



10

Government Regulations, Easements and Assessments Disclosure and Addendum (REA)

(Required for all Listing Agreements and Sales Contracts in Montgomery County)

The Contract of Sale dated _____, Address 10711 Kenilworth Ave, City Garrett Park, State MD Zip 20896 between Seller Mark T Gladwin et al and Buyer _____ is hereby amended by the incorporation of this Addendum, which shall supersede any provisions to the contrary in the Contract.

Notice to Seller: Pursuant to Montgomery County Code (Sec.40-13), a Seller is required to fully disclose to Buyers all specific facts relevant to, or affecting any property, imposed by any law or regulation or any common law principle. Seller acknowledges he has carefully examined this form, and that the information is complete, accurate, and current to the best of his knowledge at the time of entering into a contract. This Disclosure/Addendum to be completed by the Seller shall be available to prospective Buyers prior to making a purchase offer and will become a part of the sales contract for the sale of the Property.

Notice to Buyer: The information contained herein is the representation of the Seller. Further information may be obtained by contacting staff and web sites of appropriate authorities, Montgomery County Government, 240-777-1000, Park and Planning Commission/Montgomery County Department of Park and Planning, 301-495-4700, and municipality, if applicable.

General Information:

The content in this form is not all-inclusive. Please be advised that web site addresses, personnel and telephone numbers do change and GCAAR cannot confirm the accuracy of the information contained in this form. When in doubt regarding the provisions or applicability of a regulation, easement or assessment, information should be verified with the appropriate government agency.

- **Montgomery County Government**, 101 Monroe Street, Rockville, MD, 20850. Main Telephone Number: 240-777-1000. Web site: www.montgomerycountymd.gov
- **Maryland-National Capital Area Park and Planning Commission (M-NCPPC)**, 8787 Georgia Avenue, Silver Spring, MD, 20910. Main number: 301-495-4600. Web site: www.mc-mncppc.org
- **City of Rockville**, City Hall, 111 Maryland Ave, Rockville, MD 20850. Main telephone number: 240-314-5000. Web site: www.rockvillemd.gov

1. AVAILABILITY OF WATER AND SEWER SERVICE:

- **Existing Water and Sewer Service:** Refer to the Seller's Water Bills or contact WSSC at 301-206-4001 or City of Rockville at 240-314-8420.
- **Well and Septic Locations:** Contact the Department of Permitting Services "DPS", Well and Septic, at 240-777-6320, fax 240-777-6314 or gene.vongunten@co.mo.md.us. For septic field location for homes constructed prior to 1978, request an "as built" drawing using DPS's "Septic System Location Application" form. Homes built prior to 1960 may be filed on microfiche, and, if outside a subdivision, the name of the original owner may be required. An original owner's name can be found among the Land Records at the County Courthouse. Allow two weeks for the "as built" drawing.
- **Categories:** To confirm service area category, contact the Montgomery County Department of Environmental Protection ("DEP") Watershed Management Division, Alan Soukop at 240-777-7716 or alan.soukop@co.mo.md.us or fax request to 240-777-7715.

©2014, The Greater Capital Area Association of REALTORS®, Inc.

This recommended form is the property of the Greater Capital Area Association of REALTORS®, Inc. and is for use by members only.

Previous editions of this form should be destroyed.

A. **Water:** Is the Property connected to public water? Yes No
 If no, has it been approved for connection to public water? Yes No Do not know
 If not connected, the source of potable water, if any, for the Property is: _____

B. **Sewer:** Is the Property connected to public sewer system? Yes No
 If no, answer the following questions:
 1. Has it been approved for connection to public sewer? Yes No Do not know
 2. Has an individual sewage disposal system been constructed on Property? Yes No
 Has one been approved for construction? Yes No
 Has one been disapproved for construction? Yes No Do not know
 If no, explain: _____

C. **Categories:** The water and sewer service area category or categories that currently apply to the Property is/are (if known) _____. This category affects the availability of water and sewer service as follows (if known) _____.

D. **Recommendations and Pending Amendments (if known):**
 1. The applicable master plan contains the following recommendations regarding water and sewer service to the Property: _____
 2. The status of any pending water and sewer comprehensive plan amendments or service area category changes that would apply to the Property: _____

E. **Well and Individual Sewage System:** When a Buyer of real property that is located in a subdivision on which an individual sewage disposal system has been or will be installed receives the copy of the recorded subdivision plat, the Buyer must confirm in writing by signing said Plat that the Buyer has received and reviewed the Plat, including any restrictions on the location of initial and reserve wells, individual sewage disposal systems, and the buildings to be served by any individual sewage disposal system.

By signing below, the Buyer acknowledges that, prior to signing the Contract, the Seller has provided the information referenced above, or has informed the Buyer that the Seller does not know the information referenced above; the Buyer further understands that, to stay informed of future changes in County and municipal water and sewer plans, the Buyer should consult the County Planning Board or any appropriate municipal planning or water and sewer agency.

 Buyer Date Buyer Date

2. **DEFERRED WATER AND SEWER ASSESSMENT:**

A. **Private Utility Company:** Are there any annual or semi-annual assessments paid to private companies that provided or financed utility installation? Yes No. If yes, the Buyer agrees to assume the future obligations and pay future annual assessments in the amount of \$ _____ for remaining years to _____ (name of company).

B. **Washington Suburban Sanitary Commission (WSSC) or Local Jurisdiction:**
 Are there any deferred water and sewer charges for which the Buyer may become liable which do not appear on the attached property tax bill? Yes No. If yes, the Buyer agrees to assume the future obligations and pay future annual assessments in the amount of \$ _____, or Buyer is hereby advised that a schedule of charges has not yet been established by the water and sewer authority, or a local jurisdiction has adopted a plan to benefit the property in the future. (Check applicable box).

Buyer acknowledges that there may be annual water and sewer charges which are not recorded in the land records and which may not be discovered by a diligent title search. Buyer's acknowledgement is not a waiver of the Seller's obligation to accurately disclose the existence of an assessment as set forth herein.

Buyer's acknowledgment _____ / _____ (initials)

3. HOMEOWNER'S ASSOCIATION, CONDOMINIUM ASSOCIATION OR COOPERATIVE ASSOCIATION ASSESSMENTS: (Check all that apply) The Property is located in a not applicable Homeowners Association with mandatory fees (HOA), and/or Condominium Association and/or Cooperative or Other _____

Complete the following for all boxes checked above:

Name of Project/Subdivision: _____
Management Company: _____ . Telephone: _____
Regular Periodic Fee: \$ _____ per _____ . Special Assessments: \$ _____

Name of Project/Subdivision: _____
Management Company: _____ . Telephone: _____
Regular Periodic Fee: \$ _____ per _____ . Special Assessments: \$ _____

Are there any assessments or fees approved yet not assessed? Yes No. If yes, amount \$ _____ and explain reason for assessment: _____

4. SPECIAL PROTECTION AREAS (SPA):

Refer to <http://www.montgomeryplanning.org/environment/spa/faq.shtm> for an explanation of the "SPA" legislation and a map detailing protected areas. To determine if a particular property (which is located close to protected areas as designated on this map) is located within the boundaries of a "SPA" contact; spa@mncppc-mc.org, or call 301-495-4540.

Is this Property located in an area designated as a Special Protection Area? Yes No. If yes, special water quality measures and certain restrictions on land uses and impervious surfaces may apply. Under Montgomery County law, Special Protection Area (SPA) means a geographic area where:

- A. Existing water resources, or other environmental features directly relating to those water resources, are of high quality or are unusually sensitive;
- B. Proposed land uses would threaten the quality or preservation of those resources or features in the absence of special water quality protection measures which are closely coordinated with appropriate land use controls.

An SPA may be designated in:

- (1) a land use plan;
- (2) the Comprehensive Water Supply and Sewer System Plan;
- (3) a watershed plan; or
- (4) a resolution adopted after at least fifteen (15) days' notice and a public hearing.

The Buyer acknowledges by signing this disclosure that the Seller has disclosed to the Buyer the information contained in Sections A and B before Buyer executed a contract for the above-referenced Property. Further information is available from the staff and website of Maryland-National Capital Area Park and Planning Commission (M-NCPPC).

Buyer

Buyer

5. PROPERTY TAXES:

Each property in Montgomery County, MD is assessed for annual real property taxes based on several different components. A copy of the tax bill will reflect which categories and components are applicable to this property, including, whether the property is located in a municipality, a special taxing district, a development district, a proposed development district, and/or whether this property is subject to a special area tax or any WSSC front foot benefit charges. Definitions and explanations of each of these categories can be obtained at the Montgomery County Department of Finance website in the "**Frequently Asked Questions**" section located at; www.montgomerycountymd.gov/apps/tax/index.asp and select "FAQ". Additional information relating to taxes and the assessment and appeal process can be located at www.dat.state.md.us/sdatweb/taxassess.html - this provides tax information from the State of Maryland.

IN ACCORDANCE WITH MONTGOMERY COUNTY CODE SECTION 40-12C, THE SELLER(S) MUST ATTACH HERETO A COPY OF THE CURRENT REAL PROPERTY TAX BILL FOR THIS PROPERTY. A current copy of the tax bill for this property can be obtained at; www.montgomerycountymd.gov/apps/tax/index.asp.

IN ADDITION, SELLER(S) ARE REQUIRED TO PROVIDE POTENTIAL BUYER'S WITH THE ESTIMATED PROPERTY TAX AND NON-TAX CHARGES FOR THE FIRST FULL FISCAL YEAR OF OWNERSHIP. Information relative to this estimate, including how it was calculated and its significance to Buyers can be obtained at www.montgomerycountymd.gov/estimatedtax . Buyer(s) hereby acknowledge receipt of 1) a copy of the current real property tax bill AND 2) the estimated property tax and non-tax charges in the Buyer's first full fiscal year of ownership, both as required by Montgomery County Code.

Buyer's acknowledgment of receipt of both tax disclosures _____ / _____ (initials)

DEVELOPMENT DISTRICT DISCLOSURE - NOTICE OF SPECIAL TAX OR ASSESSMENT:

Buyer is hereby notified that a property can be located in an Existing Development District or a Proposed Development District as defined under Chapter 14 of the Montgomery County Code. A Development District is a special taxing district in which owners of properties pay an additional tax or assessment in order to pay for public improvements within the District. This property is located in a Development District located in a proposed Development District not located in an existing or proposed Development District. Check as applicable.

If the property is located in an Existing or Proposed Development District, the following disclosure is given: Each year the buyer of this property must pay a special assessment or special tax imposed under Chapter 14 of the Montgomery County Code, in addition to all other taxes and assessments that are due. If this property is located in a Development District, then, as of the date of execution of this disclosure, the special assessment or special tax on this property amounts to \$ _____ each year. A map reflecting Existing Development Districts can be obtained at; http://www.montgomerycountymd.gov/apps/OCP/Tax/map/Existing_DevDistricts.pdf . If the property is located in a Proposed Development District the estimated maximum special assessment or special tax amounts to \$ _____ each year. A map reflecting Proposed Development Districts can be obtained at; http://www.montgomerycountymd.gov/apps/ocp/tax/map/dev_districts.pdf .

Typically, the Development District Special Tax will increase approximately 2% each July 1. For more information, please contact the Montgomery County Department of Finance at 240-777-8860. FAQ's regarding Development Districts can be viewed at <http://www.montgomerycountymd.gov/apps/OCP/Tax/FAQ.asp> .

6. TAX BENEFIT PROGRAMS:

The Property might currently be under a tax benefit program that has deferred taxes due on transfer or may require a legally binding commitment from Buyer to remain in the program, such as, but not limited to:
A. Forest Conservation and Management Program (FC&MP): Buyer is hereby notified that a property under a Maryland Forest Conservation Management Agreement (FCMA) could be subject to recapture/deferred taxes upon transfer. Is the Property under FCMA? Yes No. If yes, taxes assessed shall be paid by the _____ .
B. Agricultural Program: Is the Property subject to agricultural transfer taxes? Yes No. If yes, taxes assessed as a result of the transfer shall be paid by _____ . Confirm if applicable to this property at; www.dat.state.md.us/sdatweb/agtransf.html
C. Other Tax Benefit Programs: Does the Seller have reduced property taxes from any government program? Yes No. If yes, explain: _____

7. STORM WATER MANAGEMENT FEES – CITY OF TAKOMA PARK:

The City of Takoma Park, MD maintains its own storm water facilities and assesses and bills for an annual storm water management fee on all real property located in the city. This assessment is made separate from City property taxes and requires a separate inquiry as to applicability and the amount to be collected and/or prorated. Inquiries can be made at 301-891-7212. Is the property located in the City of Takoma Park and subject to this assessment? Yes No

8. RECORDED SUBDIVISION PLAT:

Plats are available at the MNCPPC or at the Judicial Center, Room 218, 50 Maryland Avenue, Rockville, MD or at 240-777-9477. In order to obtain a plat you will be required to supply the Lot, Block, Section and Subdivision, as applicable, for the property. Plats are also available online at http://www.montgomeryplanning.org/info/plat_maps.shtm or at www.plats.net. Note: user id = plato and password = plato#.

If the property is an unimproved lot or a newly constructed house being sold for the first time, the Buyer shall be provided a copy of the recorded subdivision plat prior to entering into a contract. Buyer hereby acknowledges receipt of a copy of the recorded subdivision plat.

Buyer's initials: _____ / _____

However, if the property is **not** an unimproved lot or a newly constructed house (i.e. resale), the Buyer may, in writing, waive receipt of a copy of such plat at the time of execution of the contract, but shall, prior to or at the time of settlement, be provided with a copy of the subdivision plat. The subdivision plat is not intended as a substitute for examination of title and does not show every restriction and easement.

Buyer hereby acknowledges receipt of a copy of the recorded subdivision plat. Buyer's initials: _____ / _____

OR

Buyer hereby waives receipt of a copy of such plat at time of execution of contract, but shall, prior to or at the time of settlement, be provided a copy of the subdivision plat.

Buyer's initials: _____ / _____

9. AGE OF HOME AND FEDERAL LEAD BASED PAINT: Title X, Section 1018, the Residential Lead-Based Paint Hazard Act of 1992 (the Act), requires the disclosure of certain information regarding lead-based paint and lead-based paint hazards in connection with the sale of residential real property. Unless otherwise exempt, the Act applies only to housing constructed prior to 1978. A Seller of pre-1978 housing is required to disclose to the Buyer, based upon the Seller's actual knowledge, all known lead-based paint hazards in the Property and provide the Buyer with any available reports in the Seller's possession relating to lead-based paint or lead-based paint hazards applicable to the Property. The Seller, however, is not required to conduct or pay for any lead-based paint risk assessment or inspection.

At the time that the offer to purchase is entered into by the Buyer, the Seller is required to provide the Buyer with the EPA pamphlet entitled "Protect Your Family From Lead In Your Home" and a "Disclosure of Information on Lead-Based Paint and Lead-Based Paint Hazards" form. The Seller is required under the Act to provide the Buyer with a ten (10) day time period (or other mutually agreeable time period) for the Buyer, at the Buyer's expense, to conduct a risk assessment or inspection for the presence of lead-based paint and/or lead-based paint hazards unless the Buyer waives such assessment or inspection by indicating such waiver on the Lead-Based Paint Disclosure form. Seller and any agent involved in the transaction are required to retain a copy of the completed Lead-Based Paint Disclosure form for a period of three (3) years following the date of the settlement.

A SELLER WHO FAILS TO GIVE THE REQUIRED LEAD-BASED PAINT DISCLOSURE FORM AND EPA PAMPHLET MAY BE LIABLE UNDER THE ACT FOR THREE TIMES THE AMOUNT OF DAMAGES AND MAY BE SUBJECT TO BOTH CIVIL AND CRIMINAL PENALTIES.

Seller represents and warrants to Buyer, broker(s), broker(s)' agents and subagents, intending that they rely upon such warranty and representation, that the property: **(Seller to initial applicable line):**

_____ / _____ was constructed **prior to 1978** OR MTG / B _____ was not constructed prior to 1978

OR _____ / _____ the date of construction is **uncertain**.

If the Property was constructed prior to 1978 or if the date of construction is uncertain, as indicated by Seller's initial above, Seller and Buyer mutually agree that the requirements of the Act shall apply to the sale of the Property. Seller and Buyer acknowledge that the real estate brokers and salespersons involved in the sale of the Property have no duty to ascertain or verify the date of construction and assume no such duty or responsibility. Seller and Buyer agree, represent and warrant, each unto the other, that no binding and enforceable contract shall be deemed to exist or to have been formed unless the requirements of the Act have been complied with prior to the execution of this Contract by

Seller and Buyer. Seller and Buyer represent and warrant that each intended, as a material term of the offer and acceptance that the requirements of the Act be complied with as an express condition of the formation of a binding and enforceable contract by and between the parties. Buyer and Seller acknowledge by their respective initials below that they have read and understand the provisions of this Paragraph 9.

* MJB / _____
Seller's Initials Buyer's Initials

10. **DISCLOSURE/DISCLAIMER STATEMENT:** A property owner may be exempt from Maryland Residential Property Disclosure Act as defined in the Maryland Residential Property Disclosure and Disclaimer Statement. Is Seller exempt from the Maryland Residential Property Disclosure Act? Yes No. If no, see attached Maryland Residential Disclosure and Disclaimer Statement. If yes, reason for exemption: RENTAL

11. **SMOKE DETECTORS:** Pursuant to Montgomery County Code, the Seller is required to have working smoke detectors on all levels with bedrooms. In addition, Maryland law requires the following disclosure: **This residential dwelling unit contains alternating current (AC) electric service. In the event of a power outage, an alternating current (AC) powered smoke detector will not provide an alarm. Therefore, the Buyer should obtain a dual-powered smoke detector or a battery-powered smoke detector.** Does this Property have either a dual-powered smoke detector or a battery-powered smoke detector?
 Yes No Unknown

Certain municipalities have requirements exceeding those of Montgomery County; see municipality website for additional disclosures.

12. **HISTORIC PRESERVATION:**

Check questionable properties' status with the Montgomery County Historic Preservation Commission (301-563-3400) or go to <http://www.montgomeryplanning.org/historic/index.shtm>, to check applicability. Potential Buyers of property located in the **City of Rockville** should be advised that structures that are 50 years old or older, or which may be otherwise significant according to criteria established by the Rockville Historic District Commission, should be notified prior to purchase that demolition and building permit applications for substantial alteration will trigger an evaluation and approval process. This process may result in the property being designated a historic site, and if so, any exterior alterations must be reviewed and approved.

Has the Property been designated as an historic site in the master plan for historic preservation? Yes No.
Is the Property located in an area designated as an historic district in that plan? Yes No.
Is the Property listed as an historic resource on the County location atlas of historic sites? Yes No.
Seller has provided the information required of Sec 40-12A as stated above, and the Buyer understands that special restrictions on land uses and physical changes may apply to this property. To confirm the applicability of this County Code (Sec 40-12A) and the restrictions on land uses and physical changes that may apply, contact the staff of the County Historic Preservation Commission, 301-563-3400. If the property is located within a local municipality, contact the local government to verify whether the property is subject to any additional local ordinances.

Buyer Buyer

13. **MARYLAND FOREST CONSERVATION LAWS:**

A. **Forest Conservation Law:** The Buyer is notified that the cutting, clearing, and grading of more than 5,000 square feet of forest or any champion tree on the Property is subject to the requirements of the **Forest Conservation Law**. The Buyer is required to comply with the Forest Conservation Law, Chapter 22A of the Montgomery County Code. In order to assure compliance with the law, the Buyer is notified of the need to contact the **Countywide Environmental Planning Division** of the Maryland-National Capital Park and Planning Commission (M-NCPPC), whether it means obtaining a written exemption from the Forest Conservation Laws from M-NCPPC or obtaining approval of a Natural Resource Inventory/Forest Stand Delineation Plan, Forest Conservation Plan, or Tree Save

Plan prior to cutting, clearing, and grading of more than 5,000 square feet of forest, obtaining a grading or sediment control permit, or developing the Property. Further, Seller represents and warrants that no activities have been undertaken on the Property in violation of the Forest Conservation Law and that if such activities have occurred in violation of the applicable law, that Seller has paid all of the penalties imposed and taken all of the corrective measures requested by M-NCPPC.

B. Forest Conservation Easements: Seller represents and warrants that the Property is is not currently subject to a recorded Category I or Category II Forest Conservation Easement, Management Agreement or an approved Forest Conservation Plan, Tree Save Plan, or any other plan requiring the protection of natural areas, or any other pending obligation binding the owner of the Property under Forest Conservation Law requirements. If the Property is encumbered by any such easement or plan, attach a copy of the plat or recorded document (if available).

14. MODERATELY-PRICED DWELLING UNIT: Is the Property part of the Moderately-Priced Dwelling Unit Program in Montgomery County? Yes No. In City of Rockville? Yes No. If yes to either question, Seller to indicate month and year of initial offering: _____ . If initial offering is after March 20, 1989, the prospective Buyer and Seller should contact the appropriate jurisdictional agency to ascertain the legal buying and selling restrictions on the Property.

15. UNDERGROUND STORAGE TANK: For information regarding Underground Storage Tanks and the procedures for their removal or abandonment, contact the Maryland Department of the Environment at www.mde.state.md.us
Does the Property contain an unused underground storage tank?
 Yes No Unknown. If yes, explain when, where and how it was abandoned: _____

16. TAKOMA PARK RENTAL HOUSING LAWS: The sale of any residential rental property located within the city limits of Takoma Park must contain a notice concerning the city's rental laws along with copies of certain rent reports and rental licensing inspection reports. GCAAR Form #1357 recites the applicable laws and identifies the reports that must be attached. This property is is not subject to the Takoma Park Rental Housing Law Notice requirements.

17. AGRICULTURAL ZONE DISCLOSURE NOTICE: Sellers of Montgomery County properties that are located in, adjoin or confront an area that is zoned agricultural must make certain disclosures to potential Buyers. These disclosures are contained in GCAAR Form #1361, which must be provided to potential Buyers prior to entering into a Contract for the purchase and sale of a property that is subject to this Agricultural Zone Disclosure requirement. Additional information can be obtained at http://www.mcmaps.org/notification/agricultural_lands.aspx . This property is is not subject to the Agricultural Zone Disclosure Notice requirements.

18. NOTICE CONCERNING CONSERVATION EASEMENTS: If the Property is encumbered by a Conservation Easement as defined in Section 10-705 of the Real Property Article, Annotated Code of Maryland, the contract must contain a notice concerning the easement, which is contained in an attached addendum. This Paragraph does not apply to the sale of property in an action to foreclose a mortgage or deed of trust. (If the Property is encumbered by a Conservation Easement: See Conservation Easement Addendum GCAAR Form #1359). This property is is not subject to a Conservation Easement.

19. GROUND RENT: If the Property is subject to ground rent and the ground rent is not timely paid, the ground lease holder (i.e., the person to whom the ground rent is payable) may bring an action under Section 8-402.3 of the Real Property Article, Annotated Code of Maryland. As a result of this action, a lien may be placed upon the property. If the Property is subject to ground rent, Sections 14-116 and 14-116.1 of the Real Property Article provide the purchaser, upon obtaining ownership of the Property, with certain rights and responsibilities relative to the ground rent. (If the Property is subject to ground rent: See Property Subject to Ground Rent Addendum, GCAAR Form #1360). This property is is not subject to Ground Rent.

20. AIRPORTS AND HELIPORTS: The following list of airports and heliports includes those in Montgomery County and the surrounding area that may be within a five-mile radius of the Property. This list was compiled from data provided by the Washington Airports District Office of the Federal Aviation Administration and was current as of 4/1/07. Buyer should be aware of the fact that most properties in Montgomery County are within five (5) miles of an airport or heliport installation. Refer to the FAA website for a current list: http://www.faa.gov/airports/airport_safety/airportdata_5010.

Montgomery County

- Bethesda Naval Medical Hospital Heliport, 8901 Rockville Pike, Bethesda, MD 20889
- Davis Airport, 7200 Hawkins Creamery Road, Laytonsville, MD 20879
- Dow Jones & Company, Inc., 11501 Columbia Pike, Silver Spring, MD 20904
- Federal Support Center Heliport, 5321 Riggs Road, Gaithersburg, MD 20882
- Flying M Farms, 24701 Old Hundred Road, Comus, MD 20842
- IBM Corporation Heliport, 18100 Frederick Avenue, Gaithersburg, MD 20879
- Maryland State Police Heliport, 16501 Norwood Road, Sandy Spring, MD 20860
- Montgomery County Airpark, 7940 Airpark Road, Gaithersburg, MD 20879
- Shady Grove Adventist Hospital, 9901 Medical Center Drive, Rockville, MD 20850
- Suburban Hospital, 8600 Old Georgetown Road, Bethesda, MD 20814
- Waredaca Farm, 4015 Damascus Road, Gaithersburg, MD 20760
- Washington Adventist Hospital, 7600 Carroll Avenue, Takoma Park, MD 20912

Prince George's County

- Citizens Bank Helipad, 14401 Sweitzer Lane, Laurel, MD 20707
- College Park, 1909 Cpl Frank Scott Drive, College Park, MD 20740
- The Greater Laurel Beltsville Hospital, 7100 Contee Road, Laurel, MD 20707

Frederick County

- Faux-Burhams Airport, 9401 Ball Road, Ijamsville, MD 21754
- Ijamsville Airport, 9701 C. Reichs Ford Road, Ijamsville, MD 21754
- Stol-Crest Airfield, 3851 Price's Distillery Road, Urbana, MD 21754

Carroll County

- Walters Airport, 7017 Watersville Road, Mt. Airy, MD 21771

District of Columbia

- Children's National Medical Center, 111 Michigan Avenue, NW, 20010
- Georgetown University Hospital, 3800 Reservoir Road, NW, 20007
- Metropolitan Police, Dist. 2, 3320 Idaho Avenue, NW, 20007
- Metropolitan Police, Dist. 3, 1620 V Street, NW, 20007
- Michael R. Nash, 50 Florida Avenue, NE 20002
- National Presbyterian Church, 4101 Nebraska Avenue, NW, 20016
- Ronald Reagan Washington National Airport, Arlington County 20001
- Sibley Memorial Hospital, 5255 Loughboro Road, NW, 20016
- Steuart Office Pad, Steuart Petroleum Co., 4640 40th Street, NW, 20016
- Walter Reed Hospital, 6825 16th Street, NW, 20012
- Washington Hospital Center, 110 Irving Street, NW, 20010
- Washington Post, 1150 15th Street, NW, 20017

Virginia

- Leesburg Executive, 1001 Sycolin Road, Leesburg, 22075
- Loudoun Hospital Center, 224 Cornwall, NW, Leesburg, 22075
- Ronald Reagan Washington National Airport, Arlington County 20001

©2014, The Greater Capital Area Association of REALTORS®, Inc.

This recommended form is the property of the Greater Capital Area Association of REALTORS®, Inc. and is for use by members only.

Previous editions of this form should be destroyed.

21. **ENERGY EFFICIENCY DISCLOSURE NOTICE:** Before signing a contract for the sale of a single-family home, Sellers of Montgomery County properties must provide Buyers with:

A. Information about home energy efficiency improvements, including the benefit of conducting a home energy audit. Buyers should visit the following websites for this information:

- http://gcaar.com/news_ektid5454.aspx
- www.Energystar.gov/homeperformance
- www.Lighterfootstep.com
- www.Goinggreenathome.org

B. Copies of electric, gas and home heating oil bills **OR** cost and usage history for the single-family home for the immediate prior 12 months, unless the single-family home was unoccupied for the entire prior 12 months.

Has the home been owner-occupied for the immediate prior 12 months? Yes No. If No, the seller must provide the buyer with the required information for that part of the prior 12 months, if any, that the seller occupied the single-family home. Sellers may use GCAAR Form #932 to disclose the utility costs and usage history.

Buyer acknowledges that they have been provided with the information as stated in A and B above.

Buyer's acknowledgment _____ / _____ (initials)

22. **HEADINGS:** The Paragraph headings of this Agreement are for convenience and reference only, and in no way define or limit the intent, rights or obligations of the parties.

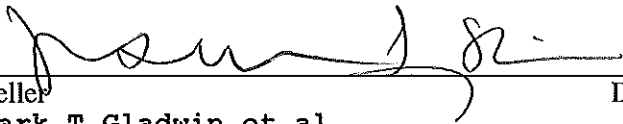
* 

 Seller Date
 Mark T Gladwin et al

Buyer Date

Seller Date

Buyer Date



Montgomery County Jurisdictional Addendum to the Listing Agreement for Improved Real Property

The Listing Agreement dated _____, Address 10711 Kenilworth Ave

City Garrett Park, State MD Zip 20896

between Seller Mark T Gladwin et al and

Broker RE/MAX Realty Services Jeremy Lichtenstein is hereby

amended by the incorporation of this Addendum, which shall supersede any provisions to the contrary in the Contract.

1. AGENCY:

A. Agency Disclosure and Consent for Dual Agency: Seller acknowledges that the Broker has informed Seller of his rights and obligations as defined in forms, "Understanding Whom Real Estate Agents Represent" and "Consent for Dual Agency." Copies attached hereto.

B. Ministerial Acts: Seller agrees that the Agent may perform ministerial acts for the Buyer. A "ministerial act" is an act where the Agent assists the Buyer to complete or fulfill a sales contract with the Seller and an act that does not involve discretion or the exercise of the Agent's own judgment.

2. FAIR HOUSING: Seller acknowledges that Montgomery County and The State of Maryland require that the Property shall be made available to all persons without regard to race, color, religious creed, ancestry, national origin, sex, marital status, disability, presence of children, family responsibilities, sexual orientation, source of income, age or gender identity.

3. TRANSFER AND RECORDATION FEES: There are three taxes payable in Montgomery County when a Deed is recorded: 1) the State Recordation Tax; 2) the State Transfer Tax and 3) the Montgomery County Transfer Tax.

Maryland law requires that the cost of these three taxes shall be paid as follows:

A. If Buyer is not a first time Maryland home buyer*, then such taxes shall be shared equally between Seller and Buyer, unless otherwise negotiated in the sales contract.

B. If Buyer is a first time Maryland home buyer*, then all the transfer and recordation taxes shall be paid by the Seller, unless otherwise negotiated in the contract.

C. If Buyer is a first time Maryland home buyer*, Maryland law states that the rate of the State Transfer Tax is reduced to ¼% of the sales price and shall be paid by the Seller.

*Under Maryland Code §14-104, a first time Maryland home buyer is defined as an individual who has never owned in the State residential real property that has been the individual's principal residence AND the residence being purchased will be occupied by the home buyer as their principal residence.

4. MARYLAND NON-RESIDENT SELLER TRANSFER WITHHOLDING TAX DISCLOSURE:

Seller acknowledges, pursuant to Maryland Code §10-912 of the Tax-Property Article, Annotated Code of Maryland, that if Seller is:

- 1) a non-resident individual of the State of Maryland or is
- 2) a non-resident entity which is not formed under the laws of the State of Maryland and is not qualified by or registered with the Maryland State Department of Assessments and Taxation to do business in the State of Maryland, the deed or other instrument of writing that effects a change of ownership to the Property may not be recorded with the clerk of the court for a county or filed with the Maryland State Department of Assessments and Taxation unless payment is first made by the Seller in an amount equal to:

©2013, The Greater Capital Area Association of REALTORS®, Inc.
This Recommended Form is the property of the Greater Capital Area Association of REALTORS®, Inc. and is for use by REALTOR® members only.

Previous editions of this Form should be destroyed.

Page 1 of 2

- a) 7.0% of the total payment to a non-resident individual(s) Seller; or
- b) 8.25% of the total payment to a non-resident entity Seller.

UNLESS each Seller:

- 1) Certifies, in writing, under the penalties of perjury, that the Seller is a resident of the State of Maryland or is a resident entity of the State of Maryland; **OR**
- 2) Presents to the clerk of the circuit court for a county or the Maryland State Department of Assessments and Taxation a certificate issued by the Comptroller of the State of Maryland stating that i) there is no tax due in connection with the sale or exchange of the Property; or ii) a reduced amount of tax is due from the Seller and the reduced amount is collected by the clerk of the circuit court for a county or the Maryland Department of Assessments and Taxation before recording or filing; (NOTE: If Seller intends to obtain a certificate from the Comptroller's office, Seller should immediately contact the Comptroller at 1-800-MD-TAXES (1-800-638-2937). Obtaining the certificate requires a MINIMUM of at least three (3) weeks); **OR**
- 3) Has satisfied the tax liability or has provided adequate security to cover such liability; **OR**
- 4) Certifies, in writing, under the penalties of perjury, that the Property being transferred is the Seller's principal residence.

As defined under Maryland law and as used in a) and b) above, the term "Total Payment" means the net proceeds paid to the Seller for the Property and associated tangible personal property, less: 1) debts owed by the Seller and secured by a mortgage or other lien against the Property being paid upon the sale or exchange of the Property and 2) other expenses of the Seller arising out of the sale or exchange of the Property and disclosed on a settlement statement prepared in connection with the sale or exchange of the Property. "Total Payment" includes the fair market value of any property transferred to the Seller.

5. RECEIPT OF INFORMATION AND COMPLETION OF DISCLOSURES: Seller acknowledges Seller's receipt of and/or completion of the following disclosures and authorizes Broker to make them available to prospective purchasers:

- "Maryland Residential Property Disclosure or Disclaimer Statement"
- "Information and Disclosure of Lead-Based Paint and Lead-Based Paint Hazards"
- "Protect Your Family From Lead in Your Home"
- "Maryland Lead Paint Disclosure and Notice Statement"
- "Understanding Whom Real Estate Agents Represent"
- "Consent for Dual Agency"
- "Government Regulations, Easements and Assessments Disclosure and Addendum"
- "Inclusions/Exclusions Disclosure"
- NAR Pamphlet, "What Everyone Should Know About Equal Opportunity in Housing"

6. TERMINATION: This Agreement may be terminated prior to the end of the Listing Period by either party Delivering 7 days advance Notice to the other. In the event Seller terminated this Agreement pursuant to this paragraph Seller shall compensate Broker 0

* [Signature]
Seller Mark T Gladwin et al Date

Company: RE/MAX Realty Services

Seller _____ Date

By: _____
Broker/Supervising Manager (Signature) Date

Seller _____ Date

Broker/Supervising Manager (Print Name)

[Signature]
Listing Agent Jeremy Lichtenstein Date 1/26/2015

©2013, The Greater Capital Area Association of REALTORS®, Inc.
This Recommended Form is the property of the Greater Capital Area Association of REALTORS®, Inc. and is for use by REALTOR® members only.
Previous editions of this Form should be destroyed.



9

Inclusions/Exclusions Attachment to Listing Agreement Disclosure and/or Addendum

Property Address: 10711 Kenilworth Ave, Garrett Park, MD 20896

PART I. INCLUSIONS/EXCLUSIONS DISCLOSURE:

Personal Property and Fixtures: The Property includes the following personal property and fixtures, if existing: built-in heating and central air conditioning equipment, plumbing and lighting fixtures, sump pump, attic and exhaust fans, storm windows, storm doors, screens, installed wall-to-wall carpeting, window shades, blinds, window treatment hardware, smoke and heat detectors, TV antennas, exterior trees and shrubs. Unless otherwise agreed to in writing, all surface or wall mounted electronic components/devices **DO NOT** convey. If more than one of an item convey, the number of items is noted. The items marked **YES** below are currently installed or offered.

Yes	No	#	Items	Yes	No	#	Items	Yes	No	#	Items
<input checked="" type="checkbox"/>	<input type="checkbox"/>		Alarm System	<input type="checkbox"/>	<input checked="" type="checkbox"/>		Freezer	<input type="checkbox"/>	<input checked="" type="checkbox"/>		Satellite Dish
<input type="checkbox"/>	<input checked="" type="checkbox"/>		Built-in Microwave	<input checked="" type="checkbox"/>	<input type="checkbox"/>		Furnace Humidifier	<input type="checkbox"/>	<input checked="" type="checkbox"/>		Storage Shed
<input checked="" type="checkbox"/>	<input type="checkbox"/>	3	Ceiling Fan	<input checked="" type="checkbox"/>	<input type="checkbox"/>	2	Garage Opener	<input checked="" type="checkbox"/>	<input type="checkbox"/>		Stove or Range
<input type="checkbox"/>	<input checked="" type="checkbox"/>		Central Vacuum	<input checked="" type="checkbox"/>	<input type="checkbox"/>		w/ remote	<input type="checkbox"/>	<input checked="" type="checkbox"/>		Trash Compactor
<input checked="" type="checkbox"/>	<input type="checkbox"/>		Clothes Dryer	<input type="checkbox"/>	<input checked="" type="checkbox"/>		Gas Log	<input checked="" type="checkbox"/>	<input type="checkbox"/>		Wall Oven
<input checked="" type="checkbox"/>	<input type="checkbox"/>		Clothes Washer	<input type="checkbox"/>	<input checked="" type="checkbox"/>		Hot Tub, Equip, & Cover	<input type="checkbox"/>	<input checked="" type="checkbox"/>		Water Treatment System
<input checked="" type="checkbox"/>	<input type="checkbox"/>		Cooktop	<input type="checkbox"/>	<input checked="" type="checkbox"/>		Intercom	<input type="checkbox"/>	<input checked="" type="checkbox"/>		Window A/C Unit
<input checked="" type="checkbox"/>	<input type="checkbox"/>		Dishwasher	<input type="checkbox"/>	<input checked="" type="checkbox"/>		Playground Equipment	<input type="checkbox"/>	<input checked="" type="checkbox"/>		Window Fan
<input checked="" type="checkbox"/>	<input type="checkbox"/>		Disposer	<input type="checkbox"/>	<input checked="" type="checkbox"/>		Pool, Equip, & Cover	<input type="checkbox"/>	<input checked="" type="checkbox"/>		Window Treatments
<input type="checkbox"/>	<input checked="" type="checkbox"/>		Electronic Air Filter	<input checked="" type="checkbox"/>	<input type="checkbox"/>		Refrigerator	<input type="checkbox"/>	<input checked="" type="checkbox"/>		Wood Stove
<input type="checkbox"/>	<input checked="" type="checkbox"/>		Fireplace Screen/Door	<input type="checkbox"/>	<input checked="" type="checkbox"/>		w/ ice maker				

OTHER _____

LEASED ITEMS

Any leased items, systems or service contracts (including, but not limited to, fuel tanks, water treatment systems, lawn contracts, security system monitoring, and satellite contracts) **DO NOT CONVEY** absent an express written agreement by Purchaser and Seller. The following is a list of the leased items within the Property: _____

Seller certifies that Seller has completed this checklist disclosing what conveys with the property and gives permission to make this information available to prospective buyers.

Mark T Gladwin et al
Seller Mark T Gladwin et al Date _____

Seller _____ Date _____

PART II. INCLUSIONS/EXCLUSIONS ADDENDUM:

The Contract of Sale dated _____ between Seller Mark T Gladwin et al _____ and Buyer _____ is hereby amended by the incorporation of Part I and II herein, which shall supersede any provisions to the contrary in the Contract.

The parties agree that Part I herein shall replace and supersede the provisions of the Inclusions/Exclusions paragraph of the MAR Residential Contract of Sale or the Personal Property and Fixtures paragraph of the Regional Sales Contract as applicable.

Seller _____ Date _____

Buyer _____ Date _____

Seller _____ Date _____

Buyer _____ Date _____

©2013, The Greater Capital Area Association of REALTORS®, Inc.

This Recommended Form is the property of the Greater Capital Area Association of REALTORS®, Inc. and is for use by REALTOR® members only. Previous editions of this form should be destroyed.



STATE OF MARYLAND
REAL ESTATE COMMISSION

Consent For Dual Agency

(In this form, the word "seller" includes "landlord"; "buyer" includes "tenant"; and "purchase" or "sale" includes "lease")

When Dual Agency May Occur

The possibility of Dual Agency arises when:

- 1) The buyer is interested in a property listed by a real estate broker; and
- 2) The seller's agent and the buyer's agent are affiliated with the same real estate broker.

Important Considerations Before Making a Decision About Dual Agency

A broker acting as a dual agent does not exclusively represent either the seller or buyer; there may be a conflict of interest because the interests of the seller and buyer may be different or adverse. As a dual agent, the real estate broker does not owe undivided loyalty to either the seller or buyer.

Before the buyer and seller can proceed to be represented by a broker acting as a dual agent, they must both sign Consent for Dual Agency. If the buyer has previously signed Consent for Dual Agency, the buyer must **affirm** the buyer's consent for the purchase of a particular property before an offer to purchase is presented to the seller. If the seller has previously signed Consent for Dual Agency, the seller must **affirm** the seller's consent for the sale of the property to a particular buyer before accepting an offer to purchase the property. The **affirmation** is contained on Page 2 of this form.

Your Choices Concerning Dual Agency

In a possible dual agency situation, the buyer and seller have the following options:

- 1. **Consent in writing to dual agency.** If all parties consent in writing, the real estate broker or the broker's designee (the "dual agent") will assign one real estate agent affiliated with the broker to represent the seller (the seller's "intra-company agent") and another agent affiliated with the broker to represent the buyer (the buyer's "intra-company agent"). Intra-company agents may provide the same services to their clients as an exclusive seller's or buyer's agent, including advising their clients as to price and negotiation strategy.
- 2. **Refuse to consent to dual agency.** If either party refuses to consent in writing to dual agency, the real estate broker must terminate the brokerage relationship for that particular property with the buyer, the seller, or both. If the seller's agreement is terminated, the seller must then either represent him or herself or arrange to be represented by another real estate company. If the buyer's agreement is terminated, the buyer may choose not to be represented by an agent of his or her own but simply to receive assistance from the seller's agent, from another agent in that company, or from a cooperating agent from another company. Alternatively, the buyer may choose to enter into a written buyer agency agreement with a different company.

Duties of a Dual Agent and Intra-Company Agent

Like other agents, unless the client gives consent to disclose the information, dual agents and intra-company agents must keep confidential information about a client's bargaining position or motivations. For example, without written consent of the client, a dual agent or intra-company agent may not disclose to the other party, or the other party's agent:

- 1) Anything the client asks to be kept confidential; *
- 2) That the seller would accept a lower price or other terms;
- 3) That the buyer would accept a higher price or other terms;
- 4) The reasons why a party wants to sell or buy, or that a party needs to sell or buy quickly; or
- 5) Anything that relates to the negotiating strategy of a party.

* Dual agents and intra-company agents must disclose material facts about a property to all parties.

How Dual Agents Are Paid

Only the broker receives compensation on the sale of a property listed by that broker.

If a financial bonus is offered to an agent who sells property that is listed with his/her broker, this fact must be disclosed in writing to both the buyer and seller.

Consent for Dual Agency

I have read the above information, and I understand the terms of the dual agency. I understand that I do not have to consent to a dual agency and that if I refuse to consent, there will not be a dual agency; and that I may withdraw the consent at any time upon notice to the dual agent. I hereby consent to have

RE/MAX Realty Services act as a Dual Agent for me as the
(Firm Name)

Seller in the sale of the property at: 10711 Kenilworth Ave, Garrett Park, MD 20896

Buyer in the purchase of a property listed for sale with the above-referenced broker.

*  _____
 Signature Date Signature Date

AFFIRMATION OF PRIOR CONSENT TO DUAL AGENCY

• The undersigned Buyer(s) hereby affirm(s) consent to dual agency for the following property:

10711 Kenilworth Ave, Garrett Park, MD 20896
Property

Signature Date Signature Date

• The undersigned Seller(s) hereby affirm(s) consent to dual agency for the Buyer(s) identified below:

Name(s) of Buyer(s)

Signature Date Signature Date
Mark T Gladwin et al



*
TMT

Utility Cost and Usage History Form
For use in Montgomery County, Maryland

Address 10711 Kenilworth Ave, Garrett Park, MD 20896

Month	Year		Electric	Gas	Heating Oil
		Total Cost:			
		Total Usage:			
		Total Cost:			
		Total Usage:			
		Total Cost:			
		Total Usage:			
		Total Cost:			
		Total Usage:			
		Total Cost:			
		Total Usage:			
		Total Cost:			
		Total Usage:			
		Total Cost:			
		Total Usage:			
		Total Cost:			
		Total Usage:			
		Total Cost:			
		Total Usage:			
		Total Cost:			
		Total Usage:			
		Total Cost:			
		Total Usage:			
		Total Cost:			
		Total Usage:			
		Total Cost:			
		Total Usage:			
		Total Cost:			
		Total Usage:			

Seller/Owner (Indicate if sole owner) **Mark T Gladwin et al** Date

Rental property
Seller/Owner (Indicate if sole owner) Date

©2011, The Greater Capital Area Association of REALTORS®, Inc.
This recommended form is the property of the Greater Capital Area Association of REALTORS®, Inc. and is for use by members only.
Previous editions of this form should be destroyed.

Tax ID: 160400059436

Metropolitan Regional Information Systems, Inc.

County: MONTGOMERY

Full Tax Record

MTG

Property Address: 10711 KENILWORTH AVE. GARRETT PARK MD 20896 1502

Legal Subdiv/Neighborhood: GARRETT PARK

Condo/Coop Project:

Absent Owner: Yes

Incorporated City: GARRETT PARK

Owner Name: MARK T GLADWIN

Company Owner:

Addtl: ET AL

Care of Name:

MAILING ADDRESS: 636 WOODVALLEY DR, PITTSBURGH, PA 15238 2135

LEGAL DESCRIPTION: GARRETT PARK

Mag/Dist #: 4

Lot: 18

Block/Square: 52

Election District: 4

Legal Unit #:

Grid:

Tax Map:

Section:

Subdiv Ph:

Addl Parcel Flag/#:

Map: HQ21

Map Suffix:

Suffix:

Parcel:

Sub-Parcel:

Historic ID:

Agri Dist:

Plat Folio:

Plat Liber:

Tax Fiscal Year 2014 Estimated property tax and non-tax charges in first full fiscal year of ownership.

TOTAL EST. CHARGES: \$14,332

City Tax: \$2,183

Tax Year: 2014

State/County Tax: \$8,774

Refuse: \$404

Base Tax Rate: 0.84

Spec Tax Assmt: \$2,971

Exempt Class:

Homestd/Exempt Status:

Front Foot Fee:

Tax Class: 26

Mult. Class:

ASSESSMENT

Year Assessed	Phase-in Value	Land	Improvement	Land Use
2014	\$1,039,600	\$382,900	\$656,700	
2013	\$1,039,600	\$461,700	\$693,430	
2012	\$1,039,600	\$461,700	\$693,430	

DEED

Deed Liber: 28109

Deed Folio: 114

Transfer Date

Price

Grantor

Grantee

23-Aug-2004

\$1,154,000

KENILWORTH-GARRETT PARK LLC

GLADWIN, MARK T

15-Jan-2004

\$450,000

MODINE, NORMAN

KENILWORTH-GARRETT PARK LLC

30-Jun-1975

\$0

NORMAN MODINE

PROPERTY DESCRIPTION

Year Built: 2004

Zoning Code: R90

Census Trct/Bck: /

Irregular Lot:

Square Feet: 15,000

Acreage: 0.34

Land Use Code: Residential

Plat Liber/Folio: /

Property Card:

Property Class: R

Quality Grade: GOOD

Road Description:

Zoning Desc: RESIDENTIAL, ONE-FAMILY

Xfer Devel. Right:

Road Frontage:

Prop Use: RESIDENTIAL

Site Influence:

Topography:

Building Use:

Sidewalk:

Lot Description:

Pavement:

STRUCTURE DESCRIPTION

Section 1

Section 2

Section 3

Section 4

Section 5

Construction:

Story Type: 2B

1B

Description:

Dimensions:

Area: 3,444

136

567

120

Foundation:

Ext Wall: Siding - Alum/Viny

Stories: 2

Total Building Area:

Patio/Deck Type: DECK

Balcony Type:

Attic Type:

Rooms:

Bedrooms:

Full Baths: 4

Half Baths: 1

Baths: 4.50

Other Rooms:

Other Amenities: LAVATORY

Appliances:

Gas: Yes

Electric:

Heat: Forced Air

Water:

Roofing: Shingle - Composite

Style: Standard Unit

Units: 1

Fireplace Type: GAS

Bsmt Type: Fully Finished

Bsmt Tot Sq Ft: 1,858

Bsmt Fin Sq Ft: 1,500

Bsmt Unfin Sq Ft: 358

Living Area: 3,580

Porch Type: Open

Pool Type:

Roof Type:

Air Conditioning: Combined System

Interior Floor:

Outbuildings:

Sewer: Public

Underground:

of Dormers:

Year Remodeled:

Model/Unit Type: STANDARD UNIT

Base Sq Ft:

Sq Ft: 567

Sq Ft:

Fireplaces: 1

Garage Type: Garage

Garage Const.: FRAME

Garage Sq Ft: 484

Garage Spaces:

Fuel:

Walls:

Tax Record Updated: 07-Sep-2014

Courtesy of: Jeremy Lichtenstein

Home: (301) 347-4121

Office: (301) 652-0400

Cell: (301) 252-0389

Email: jeremylichtenstein@mrts.com

Company: RE/MAX Realty Services

Office: (301) 652-0400

Fax: (301) 652-4444

Copyright (c) 2015 Metropolitan Regional Information Systems, Inc.
Information is believed to be accurate, but should not be relied upon without verification.
Accuracy of square footage, lot size and other information is not guaranteed.



NS6000
W24000
H2
HQ 122
H1

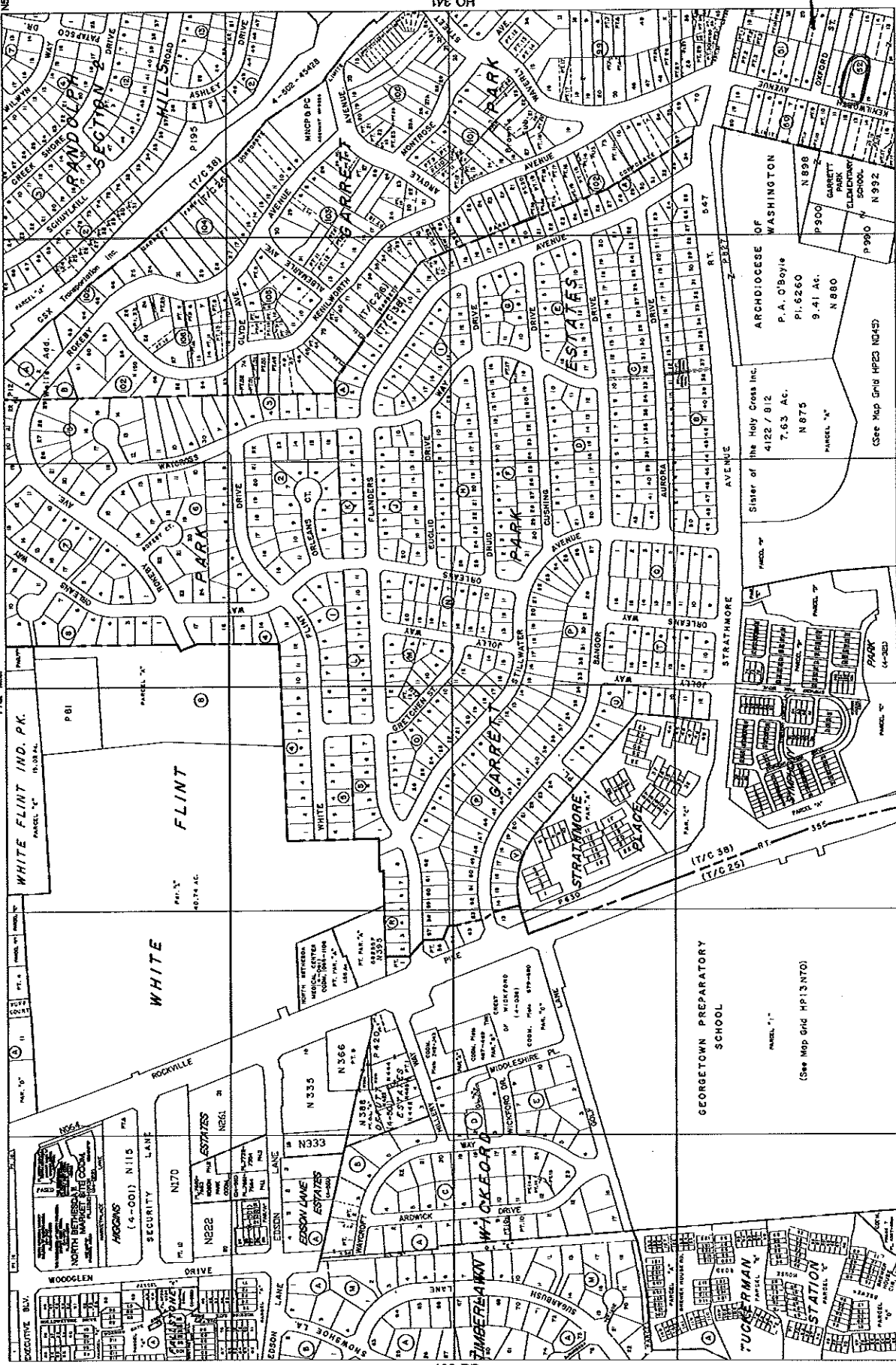

HO 341
Q1
GO 561
Q1

H2
MONTGOMERY CO.,
MARYLAND

MAP HQ 121
W.S.S.C. 2/4 NW 05
LOCATION: GARRETT PARK

MAP HAS BEEN RECORDED IN THE PUBLIC RECORDS SECTION OF THE CLERK OF COURTS OFFICE, MONTGOMERY COUNTY, MARYLAND. THE MAP IS SUBJECT TO THE TERMS AND CONDITIONS OF THE DEED OR INSTRUMENT BY WHICH IT WAS CONVEYED. THE MAP IS NOT TO BE USED FOR ANY OTHER PURPOSE WITHOUT THE WRITTEN PERMISSION OF THE CLERK OF COURTS OFFICE.

RECORDED IN: 1993
BOOK: 100
PAGE: 400

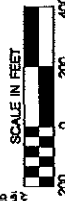

SCALE IN FEET
0 200 400

THESE MAPS ARE PROTECTED BY COPYRIGHT. THEY MAY NOT BE COPIED, REPRODUCED, OR TRANSMITTED IN ANY FORM OR BY ANY MEANS, ELECTRONIC OR MECHANICAL, INCLUDING PHOTOCOPYING, RECORDING, OR BY ANY INFORMATION STORAGE AND RETRIEVAL SYSTEM, WITHOUT THE WRITTEN PERMISSION OF THE CLERK OF COURTS OFFICE, MONTGOMERY COUNTY, MARYLAND.

NS6000
W24000
HP 123
H1

31



MARYLAND RESIDENTIAL PROPERTY DISCLOSURE AND DISCLAIMER STATEMENT

Property Address: 10711 Kenilworth Ave, Garrett Park, MD 20896

Legal Description: _____

NOTICE TO SELLER AND PURCHASER

Section 10-702 of the Real Property Article, *Annotated Code of Maryland*, requires the owner of certain residential real property to furnish to the purchaser either (a) a RESIDENTIAL PROPERTY DISCLAIMER STATEMENT stating that the owner is selling the property "as is" and makes no representations or warranties as to the condition of the property or any improvements on the real property, except as otherwise provided in the contract of sale, or in a listing of latent defects; or (b) a RESIDENTIAL PROPERTY DISCLOSURE STATEMENT disclosing defects or other information about the condition of the real property actually known by the owner. Certain transfers of residential property are excluded from this requirement (see the exemptions listed below).

10-702. EXEMPTIONS. The following are specifically excluded from the provisions of §10-702:

1. The initial sale of single family residential real property:
 - A. that has never been occupied; or
 - B. for which a certificate of occupancy has been issued within 1 year before the seller and buyer enter into a contract of sale;
2. A transfer that is exempt from the transfer tax under §13-207 of the Tax-Property Article, except land installment contracts of sales under §13-207(a) (11) of the Tax-Property Article and options to purchase real property under §13-207(a)(12) of the Tax-Property Article;
3. A sale by a lender or an affiliate or subsidiary of a lender that acquired the real property by foreclosure or deed in lieu of foreclosure;
4. A sheriff's sale, tax sale, or sale by foreclosure, partition, or by court appointed trustee;
5. A transfer by a fiduciary in the course of the administration of a decedent's estate, guardianship, conservatorship, or trust;
6. A transfer of single family residential real property to be converted by the buyer into use other than residential use or to be demolished; or
7. A sale of unimproved real property.

Section 10-702 also requires the owner to disclose information about latent defects in the property that the owner has actual knowledge of. The owner must provide this information even if selling the property "as is." "Latent defects" are defined as: Material defects in real property or an improvement to real property that:

- (1) A purchaser would not reasonably be expected to ascertain or observe by a careful visual inspection of the real property; and
- (2) Would pose a direct threat to the health or safety of:
 - (i) the purchaser; or
 - (ii) an occupant of the real property, including a tenant or invitee of the purchaser.

MARYLAND RESIDENTIAL PROPERTY DISCLOSURE STATEMENT

NOTICE TO OWNERS: Complete and sign this statement only if you elect to disclose defects, including latent defects, or other information about the condition of the property actually known by you; otherwise, sign the Residential Property Disclaimer Statement. You may wish to obtain professional advice or inspections of the property; however, you are not required to undertake or provide any independent investigation or inspection of the property in order to make the disclosure set forth below. The disclosure is based on your personal knowledge of the condition of the property at the time of the signing of this statement.

NOTICE TO PURCHASERS: The information provided is the representation of the Owners and is based upon the actual knowledge of Owners as of the date noted. Disclosure by the Owners is not a substitute for an inspection by an independent home inspection company, and you may wish to obtain such an inspection. The information contained in this statement is not a warranty by the Owners as to the condition of the property of which the Owners have no knowledge or other conditions of which the Owners have no actual knowledge.

©2013 The Greater Capital Area Association of REALTORS®, Inc.
Previous editions of this Form should be destroyed.

How long have you owned the property? _____

Property System: Water, Sewage, Heating & Air Conditioning (Answer all that apply)

Water Supply Public Well Other _____
Sewage Disposal Public Septic System approved for _____ (# bedrooms) Other Type _____
Garbage Disposal Yes No
Dishwasher Yes No
Heating Oil Natural Gas Electric Heat Pump Age _____ Other _____
Air Conditioning Oil Natural Gas Electric Heat Pump Age _____ Other _____
Hot Water Oil Natural Gas Electric Capacity _____ Age _____ Other _____

Please indicate your actual knowledge with respect to the following:

1. Foundation: Any settlement or other problems? Yes No Unknown
Comments: _____

2. Basement: Any leaks or evidence of moisture? Yes No Unknown Does Not Apply
Comments: _____

3. Roof: Any leaks or evidence of moisture? Yes No Unknown
Type of Roof: _____ Age _____
Comments: _____
Is there any existing fire retardant treated plywood? Yes No Unknown
Comments: _____

4. Other Structural Systems, including exterior walls and floors:
Comments: _____
Any defects (structural or otherwise)? Yes No Unknown
Comments: _____

5. Plumbing System: Is the system in operating condition? Yes No Unknown
Comments: _____

6. Heating Systems: Is heat supplied to all finished rooms? Yes No Unknown
Comments: _____
Is the system in operating condition? Yes No Unknown
Comments: _____

7. Air Conditioning System: Is cooling supplied to all finished rooms? Yes No Unknown Does Not Apply
Comments: _____
Is the system in operating condition? Yes No Unknown Does Not Apply
Comments: _____

8. Electric Systems: Are there any problems with electrical fuses, circuit breakers, outlets or wiring?
 Yes No Unknown
Comments: _____

8A. Will the smoke alarms provide an alarm in the event of a power outage? Yes No
Are the smoke alarms over 10 years old? Yes No
If the smoke alarms are battery operated, are they sealed, tamper resistant units incorporating a silence/hush button, which use long-life batteries as required in all Maryland Homes by 2018? Yes No
Comments: _____

9. Septic Systems: Is the septic system functioning properly? Yes No Unknown Does Not Apply
When was the system last pumped? Date _____ Unknown
Comments: _____

10. Water Supply: Any problem with water supply? Yes No Unknown
 Comments: _____
 Home water treatment system: Yes No Unknown
 Comments: _____
 Fire sprinkler system: Yes No Unknown Does Not Apply
 Comments: _____
 Are the systems in operating condition? Yes No Unknown
 Comments: _____

11. Insulation:
 In exterior walls? Yes No Unknown
 In ceiling/attic? Yes No Unknown
 In any other areas? Yes No Unknown Where? _____
 Comments: _____

12. Exterior Drainage: Does water stand on the property for more than 24 hours after a heavy rain?
 Yes No Unknown
 Comments: _____
 Are gutters and downspouts in good repair? Yes No Unknown
 Comments: _____

13. Wood-destroying insects: Any infestation and/or prior damage? Yes No Unknown
 Comments: _____
 Any treatments or repairs? Yes No Unknown
 Any warranties? Yes No Unknown
 Comments: _____

14. Are there any hazardous or regulated materials (including, but not limited to, licensed landfills, asbestos, radon gas, lead-based paint, underground storage tanks, or other contamination) on the property? Yes No Unknown
 If yes, specify below
 Comments: _____

15. If the property relies on the combustion of a fossil fuel for heat, ventilation, hot water, or clothes dryer operation, is a carbon monoxide alarm installed in the property?
 Yes No Unknown
 Comments: _____

16. Are there any zoning violations, nonconforming uses, violation of building restrictions or setback requirements or any recorded or unrecorded easement, except for utilities, on or affecting the property? Yes No Unknown
 If yes, specify below
 Comments: _____

16A. If you or a contractor have made improvements to the property, were the required permits pulled from the county or local permitting office? Yes No Does Not Apply Unknown
 Comments: _____

17. Is the property located in a flood zone, conservation area, wetland area, Chesapeake Bay critical area or Designated Historic District? Yes No Unknown If yes, specify below
 Comments: _____

18. Is the property subject to any restriction imposed by a Home Owners Association or any other type of community association?
 Yes No Unknown If yes, specify below
 Comments: _____

19. Are there any other material defects, including latent defects, affecting the physical condition of the property?
 Yes No Unknown
 Comments: _____

©2013 The Greater Capital Area Association of REALTORS®, Inc.
 Previous editions of this Form should be destroyed.

24

NOTE: Owner(s) may wish to disclose the condition of other buildings on the property on a separate RESIDENTIAL PROPERTY DISCLOSURE STATEMENT.

The owner(s) acknowledge having carefully examined this statement, including any comments, and verify that it is complete and accurate as of the date signed. The owner(s) further acknowledge that they have been informed of their rights and obligations under §10-702 of the Maryland Real Property Article.

Owner _____ Date _____

Owner _____ Date _____

The purchaser(s) acknowledge receipt of a copy of this disclosure statement and further acknowledge that they have been informed of their rights and obligations under §10-702 of the Maryland Real Property Article.

Purchaser _____ Date _____

Purchaser _____ Date _____

MARYLAND RESIDENTIAL PROPERTY DISCLAIMER STATEMENT

NOTICE TO OWNER(S): Sign this statement only if you elect to sell the property without representations and warranties as to its condition, except as otherwise provided in the contract of sale and in the listing of latent defects set forth below; otherwise, complete and sign the RESIDENTIAL PROPERTY DISCLOSURE STATEMENT.

Except for the latent defects listed below, the undersigned owner(s) of the real property make no representations or warranties as to the condition of the real property or any improvements thereon, and the purchaser will be receiving the real property "as is" with all defects, including latent defects, which may exist, except as otherwise provided in the real estate contract of sale. The owner(s) acknowledge having carefully examined this statement and further acknowledge that they have been informed of their rights and obligations under §10-702 of the Maryland Real Property Article.

The owner(s) has actual knowledge of the following latent defects: _____

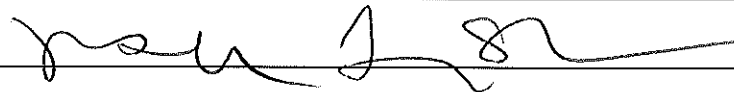
Owner  Date 1/20/15

Owner _____ Date _____

The purchaser(s) acknowledge receipt of a copy of this disclaimer statement and further acknowledge that they have been informed of their rights and obligations under §10-702 of the Maryland Real Property Article.

Purchaser _____ Date _____

Purchaser _____ Date _____

©2013 The Greater Capital Area Association of REALTORS®, Inc.
Previous editions of this Form should be destroyed.