



New Home Addendum
For Use in Washington, DC & Montgomery County, Maryland
(Required for Use with Maryland REALTORS® and Regional Contracts)

The Contract of Sale dated _____, Address 8203 Maple Ridge Road
City Bethesda, State MD Zip 20814-1411
Lot: 3 Block/Square: A Subdivision: Glenbrook Knolls
between Seller Douglas Construction Group, LLC. and
Buyer _____ is
hereby amended by the incorporation of the following paragraphs, which shall supersede any provisions to the contrary in the Contract.

WHEREAS, the said contract form is used primarily for resale transactions; and

WHEREAS, the subject property of this contract is a new home;

NOW, THEREFORE, notwithstanding anything to the contrary in said contract, in consideration of the mutual covenants and conditions herein contained, and intending to be legally bound, the Parties hereto agree as follows:

1. **RESALE PROVISIONS DELETED:** All provisions in the attached contract regarding property condition, termite repairs, access to the property, possession, and settlement date are hereby deleted.
2. **CONSTRUCTION:**
 - A. In the event that this Contract is contingent upon financing, Seller may elect to delay construction on subject property until said financing contingency is either (1) satisfied pursuant to the provisions of the financing contingency contained in the Contract of Sale (see Regional Contract Par. 10, Maryland REALTORS® Contract Par. 10, or Montgomery County Jurisdictional Addendum Par. 12), or (2) removed by providing to Seller evidence that Buyer has sufficient funds available to complete settlement without obtaining said financing.
 - B. In the event that this Contract is contingent upon an appraisal, Seller may elect to delay construction on subject property until the appraisal contingency has been removed or satisfied pursuant to the provisions of said appraisal contingency.
 - C. Seller agrees to complete on the premises, a dwelling as described and set forth in the attached Exhibits, subject to the options and/or changes selected and paid for by Buyer. These options/changes will be specified on a separate attachment as Exhibits to this Contract.
 - D. The Seller reserves the right to make such changes or substitutions in the construction, materials and equipment, and to revise the plan, as Seller may deem necessary due to the unavailability of certain materials or equipment, peculiar engineering, construction and /or permit inspection requirements, or topography of the premises. Any changes and/or substitutions made shall be insubstantial conformance with the attached Exhibits.
 - E. It is further agreed that the location of the driveways, walkways and patios, the grading, planting and landscaping, including the disposition of existing trees and the control of water flow, the inclusion or exclusion of retaining walls and other site details are subject to change at the absolute discretion of the Seller depending upon site or job conditions encountered and/or permit requirements.

©2020, The Greater Capital Area Association of REALTORS®, Inc.

This recommended form is the property of the Greater Capital Area Association of REALTORS® and is for use by members only.
Previous New Homes Sales Contracts should be destroyed.

3. **STANDARD SELECTIONS AND OPTION EXTRAS:** The Buyer may select options and/or upgrades for the home chosen, provided, however, that:

A. Option selections and allowances must be submitted in writing and delivered within 3 days from the date Seller provides written notice to Buyer to select said options. Seller shall give written notice of the costs of selected option/upgrades to Buyer as soon as they are calculated by Seller, and Buyer shall have three (3) business days after receipt of that information to advise Seller in writing as to what options are desired. Seller and Buyer may mutually extend said timeframe to determine choice and cost of options. Buyer may make interior decorating and color selections from Seller's standard selections provided that such selections are completed and delivered to Seller within the time frame designated herein. In the event Buyer does not make selections within the required timeframe, Seller reserves the right to complete the home using Seller's standard selections.

If the parties cannot agree as to the choice and/or cost of options, then the home shall be constructed per the agreed upon plans and specifications attached and made a part of this Contract.

B. One Hundred percent (100 %) of the cost of any options agreed to by Buyer and Seller shall be paid for by Buyer in the form of cashier's check(s) or wire transferred funds at the time house construction begins or at the time of making the selection, if house is completed or under construction. This payment and any future payments for options are nonrefundable. The balance of such costs shall be due and payable at settlement. Buyer reserves the right to increase the sales price of the home to incorporate the actual cost of the options. In such case, the monies advanced to Seller prior to settlement for said options shall be credited to Buyer at settlement as additional deposit(s).

C. It is understood that this provision does not permit Buyer to select any standard construction option if construction has proceeded beyond the stage where the option is available in the normal course of Seller's standard construction practices.

D. Once Buyer has selected options and/or made decorating and color selections, no further alterations, changes or additions shall be made in the construction of the dwelling, unless approved by Seller in writing and a nonrefundable change order fee of 20% is paid by Buyer.

4. **DEPOSIT: (Maryland only)** In the event Seller is holding the deposit, Seller may, in accordance with the provisions of Title 10, Subtitle3, Sections 10-301-10-303, of the Real Property Article of the Annotated Code of Maryland:

A. Deposit or hold the sum in an escrow account segregated from all other funds of the vendor or builder to assure the return of the sum to the purchaser in the event the purchaser becomes entitled to a return of the sum;

B. Obtain and maintain a corporate surety bond in the form and in the amounts set forth in §10-302, conditioned on the return of the sum to the purchaser in the event the purchaser becomes entitled to the return of the money; or

C. Obtain and maintain an irrevocable letter of credit issued by a Maryland bank in the form and in the amounts set forth in §10-303.

5. **SETTLEMENT AND CONTRACT PERFORMANCE DATES:** The Seller provides the following estimated settlement and/or performance dates:

A. Settlement date _____.

B. 365 days from date of ratification (outside delivery date per paragraph 7 hereof) _____.

C. Other date(s) _____ for performance of _____.

NOTE: All estimated settlement and performance dates, if any, must be included in this paragraph.

6. **NOTICE OF SETTLEMENT AND CONTRACT PERFORMANCE DATES:** Once the property is substantially completed, as defined in this paragraph, Buyer agrees to make full settlement for this property. The Seller agrees to provide Buyer with no less than ten (10) and not more than thirty (30) days of Notice of the Settlement Date. Both parties agree that the property shall be construed to have been substantially completed on the date the property has passed final governmental inspection, if required, and the Seller can offer Buyer occupancy. If, however, at Seller's sole discretion, items such as landscaping, exterior concrete, driveways, final grading, sod or seeding, and exterior painting cannot be completed by reason of weather conditions, settlement shall be consummated on the date so scheduled by Seller so long as temporary access to the property is provided to Seller. Seller agrees that such

©2020, The Greater Capital Area Association of REALTORS®, Inc.

This recommended form is the property of the Greater Capital Area Association of REALTORS® and is for use by members only.

Previous New Homes Sales Contracts should be destroyed.

uncompleted items shall be completed in the reasonable course of business as weather conditions permit. Buyer agrees to accept and cooperate in such temporary access and shall give Seller and Seller's agents and contractors' adequate access to the property to enable them to complete such work. Buyer acknowledges that Seller is not responsible for lawn care and Seller's obligation to complete seeding or sodding shall be deemed satisfied once the installation of those materials has been completed.

- 7. **DELIVERY AND POSSESSION:** Seller agrees to give possession at the time of settlement hereunder, provided Buyer has paid the full purchase price and complied with all the terms of this Contract. The inability of Seller to perform and/or make delivery hereunder because of any local, municipal, county, state or federal action, regulation, order or other government requirement shall not affect the validity and enforceability of this Contract and all of the time periods provided for herein for performance and/or delivery shall automatically be extended until relief from such actions permits Seller, in the reasonable course of business, to perform its obligations hereunder. However, Seller shall have the right to return Buyer's deposit and any payments made for options, and to declare this Contract null and void if, in Seller's sole discretion, it determines that such performance within 365 days from the date of acceptance hereof by Seller will not be possible due to matters beyond Seller's control as described in this paragraph. Seller shall not be liable to Buyer for any damages whatsoever by reason of delays in such performance. In the event that Seller has not notified Buyer of settlement as provided hereinabove within 365 days from the date of acceptance hereof by Seller, absent delays beyond Seller's control, Buyer shall have the option of declaring this Contract void and receiving a return of his deposit and any payments made for optional extras, and any interest earned thereon.
- 8. **PRE-SETTLEMENT INSPECTION: for Montgomery County transactions,** the Buyer has the right to inspect the property not less than twenty-four (24) hours, nor more than seventy-two (72) hours before settlement, unless the parties agree otherwise. (**The right to a pre-settlement inspection is guaranteed by Montgomery County law.**) **In the District of Columbia** the Buyer may inspect the property not less than five (5) days before settlement unless the parties agree otherwise. Buyer may be accompanied by an agent representing Buyer and Seller, or Seller's authorized representative (collectively "Seller") may also attend the inspection. At the time of such inspection, Buyer and Seller shall make a written list of items not yet completed or not in compliance with new home construction standards generally applicable in the Washington, D.C. metropolitan area (the "punchlist"), and Seller shall execute the punchlist, which shall constitute Seller's agreement to complete all items on the punchlist as soon as may be reasonably practicable prior to settlement.

In the event that any such items are not completed prior to settlement, Seller agrees to complete all remaining items on the punchlist in a reasonable timeframe following settlement, and Buyer agrees to provide Seller and Seller's agents and contractors adequate access to the property to enable them to complete such work. Notwithstanding the fact that items may appear on the punchlist, Buyer shall make full settlement as provided in paragraph 6 above, and Seller shall not be required to escrow any funds at the time of settlement for punchlist items.

- 9. **WARRANTIES:** Seller warrants the new home against defects in workmanship and materials, with coverage in accordance with local laws.

Montgomery County, Maryland (only)

- A. **NOTICE TO BUYER:** Montgomery County law does not require a builder to furnish any bond, insurance or other financial security to guarantee the builder's performance of its warranty obligations. If a builder promised any other bond, insurance or security to guarantee the performance of its warranty obligations, that bond insurance or security must be listed here:

BUYER ACKNOWLEDGES THAT BUYER HAS READ AND UNDERSTANDS THE IMMEDIATELY PRECEDING NOTICE.

BUYER

Date

BUYER

Date

A builder is required to give a written warranty that provides coverage, at least, consistent with the parameters established by Section 31C of the Montgomery County Code. A sample of said warranty, the provisions of which are made a part of this contract, is attached hereto, and the original of same shall be delivered to Buyer at Settlement.

©2020, The Greater Capital Area Association of REALTORS®, Inc.

This recommended form is the property of the Greater Capital Area Association of REALTORS® and is for use by members only.
Previous New Homes Sales Contracts should be destroyed.

B. The following localities have opted out of the County requirement and, as such, follow the State Regulations (Real Property Article §10-601 - 610, MD Code Annotated): Chevy Chase Village, Town of Chevy Chase, Town of Garrett Park, Town of Poolesville, or the Town of Washington Grove. These state laws require a builder/seller to disclose to Buyer whether or not the builder participates in a qualified new home Warranty Security Plan.

Choose One of the Following as Applicable:

- 1) Builder participates in a New Home Warranty Security Plan and will provide Buyer with a New Home Warranty which meets the requirements of Maryland law (GCAAR Forms #1603 & 1603A are attached hereto and made a part hereof).
- 2) Builder participates in a New Home Warranty Security Plan and will NOT provide Buyer with a New Home Warranty but has offered to the Buyer, at the Buyer's option and expense, the opportunity to obtain a New Home Warranty (GCAAR Forms #1603 & 1606 are attached hereto and made a part hereof).
- 3) Builder does NOT participate in a New Home Warranty Security Plan (GCAAR Form #1604 is attached hereto and made apart hereof).

Washington, DC (only)

C. District of Columbia law does not require builders to provide any express written warranty.
Seller is is not (check one) providing a New Home Warranty to Buyer.

If Seller is providing a New Home Warranty, a sample of said Warranty is attached, and the original of same shall be delivered to Buyer at settlement.

Montgomery County, Maryland and Washington, DC

D. Except as otherwise provided by law, or as agreed to herein, Seller makes no warranty as to items not of Seller's manufacture, including, but not limited to: any water heater, refrigerator, range, dishwasher and other appliances, equipment or "consumer products", as defined by the Federal Trade Commission; Seller agrees to provide Buyer the manufacturers' warranties, if any, without recourse.

10. **UNSOLD UNIT AND PROMOTIONAL DISPLAYS:** In the event that the subject property is part of a new homes subdivision of Seller, until such time as all of the dwelling units in Seller's subdivision are sold, Seller reserves the right to make such use of unsold dwelling units, the common elements, street and the main entrance of the project as is necessary for its sale and construction program. Buyer recognizes and acknowledges that in order to accomplish Seller's construction program, trucks, construction equipment, personnel, noise and other inconveniences attendant thereto may be present. Buyer agrees not to obstruct or impede any such construction or sales activities. Such use by Seller, however, shall not unreasonably interfere with Buyer's use of his property. It is agreed that all furniture, personal property, furnishings, wallpaper, shrubbery, fences, landscaping, patios and recreational facilities exhibited in the model houses and model house area are for exhibition purposes only and are not included in the purchase price unless otherwise expressly provided herein.

11. **ACCESS:** In order to comply with insurance requirements and to assure the safety of Buyer and Seller's personnel, BUYER WILL NOT HAVE ACCESS OR ENTRY TO THE IMPROVEMENTS OR THE CONSTRUCTION SITE DURING CONSTRUCTION NOR MAY BUYER STORE ANY PERSONAL PROPERTY IN OR ABOUT THE IMPROVEMENTS OR THE CONSTRUCTION SITE PRIOR TO THE SETTLEMENT OF THIS CONTRACT without the express written authorization of Seller. Should the Buyer enter the improvements and/or construction site at any time, in violation of this Paragraph, the Buyer acknowledges that such will be an act of trespass. The buyer further acknowledges that the Seller assumes no liability or responsibility for any injury suffered by Buyer or his guests or invitees while visiting the said dwelling unit or construction site, and Buyer hereby agrees to indemnify Seller against the same.

©2020, The Greater Capital Area Association of REALTORS®, Inc.
This recommended form is the property of the Greater Capital Area Association of REALTORS® and is for use by members only.
Previous New Homes Sales Contracts should be destroyed.

12. ORAL STATEMENTS: Oral statements or promises often cause serious disputes between Sellers and Buyers of new homes. This section of the Contract attempts to alleviate potential problems. Unless oral statements or promises are included in this Contract, they may not be enforceable under law. By including the terms below, Buyer and Seller are making them a part of this Contract. THIS SECTION SHOULD NOT BE LEFT BLANK IF YOU ARE RELYING ON ANY ORAL STATEMENTS OR PROMISES. The following oral statements or promises have been made by Seller, Seller's agent or Buyer. Performance of each of these statements or promises is incorporated into each party's obligation to fully perform the terms of this Contract:

If the above section is left blank, the parties agree that this shall mean that no oral promises or statements have been relied upon in connection with this Contract.

13. BUYER ACKNOWLEDGEMENT: The Buyer acknowledges that, as the purchaser of newly constructed property, there are a number of legal issues/requirements they should be aware of (including but not limited to: building/construction code, licensure requirements for builders and/or contractors, the permitting process and regulations, applicable zoning restrictions and requirements). The Buyer is advised to consult the appropriate governmental office for the jurisdiction(s) in which the property is located and/or obtain legal counsel regarding such matters.

14. ATTACHMENTS: The following Schedules are attached hereto and are made a part of this contract:

- New Home Warranty Disclosures and Warranty (as provided in Par. 9 hereof)
- Site Plan
- Floor Plan
- Standard Features
- Schedule A - Option Selections
- Schedule B - Specifications
- Other _____
- Other _____

15. PROPERTY TAX CREDITS FOR ACCESSIBILITY IMPROVEMENTS: A real property tax credit for this property may be available to the Buyer for the cost of installing accessibility features or the cost of Level I or Level II accessibility standards to the property as defined in Montgomery County Code 52-18U(a). The types of improvements for which credits are available are any of the following permanent modifications to a residence:

- A no-step front door entrance with a threshold that does not exceed 1/2 inch in depth with tapered advance and return surfaces or, if a no-step front entrance is not feasible, a no-step entrance to another part of the residence that provides access to the main living space of the residence;
- An installed ramp creating a no-step entrance;
- An interior doorway that provides a 32-inch wide or wider clearing opening;
- An exterior doorway that provides a 36-inch wide or wider clear opening, but only if accompanied by exterior lighting that is either controlled from inside the residence, automatically controlled, or continuously on;
- Walls around a toilet, tub, or shower reinforced to allow for the proper installation of grab bars with grab bars installed in accordance with the Americans with Disabilities Act Standards for Accessible Design;

©2020, The Greater Capital Area Association of REALTORS®, Inc.
This recommended form is the property of the Greater Capital Area Association of REALTORS® and is for use by members only.
Previous New Homes Sales Contracts should be destroyed.

- Maneuvering space of at least 30 inches by 48 inches in a bathroom or kitchen so that a person using a mobility aid may enter the room, open and close the door, and operate each fixture or appliance;
- An exterior or interior elevator or lift or stair glide unit;
- An accessibility-enhanced bathroom, including a walk-in or roll-in shower or tub; or
- An alarm, appliance, and control structurally integrated into the unit designed to assist an individual with a sensory disability.
- Level I Accessibility Standard - means a permanent addition to a single family residence that include at least one no step entrance located at any entry door to the house that is connected to an accessible route to a place to visit on the entry level, a useable powder room or bathroom, and a 32 inch nominal clear width interior door as further defined and described in Section 52 - 18U of the County Code;
- Level II Accessibility Standard - means permanent additions to a single family residence that provide all of the Level I Accessibility Standards plus an accessible circulation path that connects the accessible entrance to an accessible kitchen, a full bath, and at least one accessible bedroom as further defined in Section 52-18U of the County Code.

Amount of Credit Estimated for the Proposed Checked Improvements \$ _____ .

DocuSigned by:				
<i>Douglas Monsein</i>		5/31/2022		
Seller (Sales Consultant)		Date	Buyer	Date
Douglas Construction Group, LLC.				
_____		_____	_____	_____
Seller (Sales Consultant)		Date	Buyer	Date

©2020, The Greater Capital Area Association of REALTORS®, Inc.
 This recommended form is the property of the Greater Capital Area Association of REALTORS® and is for use by members only.
 Previous New Homes Sales Contracts should be destroyed.



NEW HOME DISCLOSURE ADDENDUM

Builder does not participate in a new home warranty security plan.

Special provisions attached to and hereby made a part of the contract dated _____
on lot 3, block A, subdivision Glenbrook Knolls,
located in Montgomery County, Maryland between
(Buyers) _____ and
(Sellers) Douglas Construction Group, LLC.

Maryland law requires a builder who does not participate in a new home warranty security plan to make the following disclosure as part of the contract for sale or construction of a new home.

Builders of new homes, in the state of Maryland, are not required to be licensed by the state nor by most local jurisdictions.

I do not participate in a new home warranty security plan. Therefore, the buyer may be afforded only certain limited implied warranties as are provided by law.

The buyer has the right to change the buyer's mind and to rescind this contract. If the buyer decides to discontinue this contract, the buyer must notify the builder in writing, within five (5) working days from the date the buyer signs the contract. Upon rescission, the buyer is entitled to a refund of any monies paid to the builder for the new home.

The buyer acknowledges that the builder does not participate in a new home warranty security plan and that the buyer has read and understands the above disclosure.

Signature of Homebuyer _____ Date _____

DocuSigned by:
Douglas Monsein
 Seller Builder
Douglas Construction Group, LLC.

Purchaser Owner

Seller Builder

Purchaser Owner

5/31/2022
Date

Date

© 2010, The Greater Capital Area Association of REALTORS®, Inc.
This Recommended Form is property of the Greater Capital Area Association of REALTORS®, Inc. and is for use by members only.
Previous editions of this Form should be destroyed.



Inclusions/Exclusions Disclosure and Addendum

(Required for use with GCAAR Listing Agreement & Sales Contract)

PROPERTY ADDRESS: 8203 Maple Ridge Road, Bethesda, MD 20814-1411

PERSONAL PROPERTY AND FIXTURES: The Property includes the following personal property and fixtures, if existing: built-in heating and central air conditioning equipment, plumbing and lighting fixtures, sump pump, attic and exhaust fans, storm windows, storm doors, screens, installed wall-to-wall carpeting, central vacuum system (with all hoses and attachments); shutters; window shades, blinds, window treatment hardware, mounting brackets for electronics components, smoke, carbon monoxide, and heat detectors; TV antennas; exterior trees and shrubs; and awnings. Unless otherwise agreed to herein, all surface or wall mounted electronic components/devices **DO NOT CONVEY**. The items checked below convey. If more than one of an item conveys, the number of items is noted in the blank.

KITCHEN APPLIANCES

- Stove/Range
- Cooktop
- Wall Oven
- Microwave
- Refrigerator
- w/ Ice Maker
- Wine Refrigerator
- Dishwasher
- Disposer
- Separate Ice Maker
- Separate Freezer
- Trash Compactor

ELECTRONICS

- Security Cameras
- Alarm System
- Intercom
- Satellite Dishes
- Video Doorbell

RECREATION

- Hot Tub/Spa, Equipment, & Cover
- Pool Equipment & Cover
- Sauna
- Playground Equipment

LIVING AREAS

- Fireplace Screen/Door
- Gas Log
- Ceiling Fans
- Window Fans
- Window Treatments

OTHER

- Storage Shed
- Garage Door Opener
- Garage Door Remote/Fob
- Back-up Generator
- Radon Remediation System
- Solar Panels (must include Solar Panel Seller Disclosure/Resale Addendum)

LAUNDRY

- Washer
- Dryer

WATER/HVAC

- Water Softener/Conditioner
- Electronic Air Filter
- Furnace Humidifier
- Window A/C Units

THE FOLLOWING ITEMS WILL BE REMOVED AND NOT REPLACED: _____

LEASED ITEMS, LEASED SYSTEMS & SERVICE CONTRACTS: Leased items/systems or service contracts, including but not limited to: appliances, fuel tanks, water treatment systems, lawn contracts, pest control contracts, security system and/or monitoring, and satellite contracts **DO NOT CONVEY** unless disclosed here: _____

CERTIFICATION: Seller certifies that Seller has completed this checklist disclosing what conveys with the Property.

5/31/2022

Signed by: Douglas Mersin
 Seller **Douglas Construction Group, LLC.** Date _____ Seller _____ Date _____

ACKNOWLEDGEMENT AND INCORPORATION INTO CONTRACT: (Completed only after presentation to the Buyer)

The Contract of Sale dated _____ between Seller **Douglas Construction Group, LLC.** and Buyer _____ for the Property referenced above is hereby amended by the incorporation of this Addendum.

Seller (sign only after Buyer) _____ Date _____ Buyer _____ Date _____
Douglas Construction Group, LLC.

Seller (sign only after Buyer) _____ Date _____ Buyer _____ Date _____



Regulations, Easements and Assessments (REA) Disclosure and Addendum

(Required for all Listing Agreements and Sales Contracts in Montgomery County)

The Contract of Sale dated _____, Address 8203 Maple Ridge Road
 City Bethesda, State MD Zip 20814-1411 between
 Seller Douglas Construction Group, LLC. and
 Buyer _____ is hereby
 amended by the incorporation of this Addendum, which shall supersede any provisions to the contrary in this Contract.

Notice to Seller and Buyer: This Disclosure/Addendum to be completed by the Seller shall be available to prospective buyers prior to making a purchase offer and will become a part of the sales contract for the sale of the Property. The information contained herein is the representation of the Seller. The content in this form is not all-inclusive, and the Paragraph headings of this Agreement are for convenience and reference only, and in no way define or limit the intent, rights or obligations of the parties. Please be advised that web site addresses, personnel and telephone numbers do change and GCAAR cannot confirm the accuracy of the information contained in this form. When in doubt regarding the provisions or applicability of a regulation, easement or assessment, information should be verified with the appropriate government agency. Further information may be obtained by contacting staff and web sites of appropriate authorities:

- Montgomery County Government, 101 Monroe Street, Rockville, MD, 20850.
- Main Telephone Number: 311 or 240-777-0311 (TTY 240-251-4850). Web site: www.MC311.com
- Maryland-National Capital Area Park and Planning Commission (M-NCPPC),
2425 Reedy Drive, 14th Floor, Wheaton, MD 20902. Main number: 301-495-4600. Web site:
<https://montgomeryplanningboard.org>
- City of Rockville, City Hall, 111 Maryland Ave, Rockville, MD 20850.
Main telephone number: 240-314-5000. Web site: www.rockvillemd.gov
- State Department of Assessments & Taxation (SDAT), 301 W Preston Street, Baltimore, MD, 21201
Main Telephone Number: 410-767-1184. Website: sdattax.dat.maryland.gov

1. **DISCLOSURE/DISCLAIMER STATEMENT:** A property owner may be exempt from Maryland Residential Property Disclosure Act as defined in the Maryland Residential Property Disclosure and Disclaimer Statement. Is Seller exempt from the Maryland Residential Property Disclosure Act? Yes No . If no, see attached Maryland Residential Disclosure and Disclaimer Statement. If yes, reason for exemption:
New Home

2. **SMOKE DETECTORS:** Maryland law requires that ALL smoke alarms be less than 10 years from date of manufacture. Also, BATTERY-ONLY operated smoke alarms must be sealed units incorporating a silence/hush button and long-life batteries. Pursuant to Montgomery County Code, the Seller is required to have working smoke alarms. Requirements for the location of the alarms vary according to the year the Property was constructed. For a matrix of the requirements see: www.montgomerycountymd.gov/mcfrs-info/resources/files/laws/smokealarmmatrix_2013.pdf. In addition, Maryland law requires the following disclosure: This residential dwelling unit contains alternating current (AC) electric service. In the event of a power outage, an alternating current (AC) powered smoke detector will NOT provide an alarm. Therefore, the Buyer should obtain a dual-powered smoke detector or a battery-powered smoke detector.

3. **MODERATELY-PRICED DWELLING UNIT:** Is the Property part of the Moderately-Priced Dwelling Unit Program in Montgomery County, the City of Rockville, or the City of Gaithersburg? Yes No. If yes, Seller shall indicate month and year of initial offering: _____ . If initial offering is after March 20, 1989, the prospective Buyer and Seller should contact the appropriate jurisdictional agency to ascertain the legal buying and selling restrictions on the Property.

4. **RADON DISCLOSURE:** A radon test must be performed on or before the Settlement Date of a "Single Family Home" in accordance with Montgomery County Code Section 40-13C (see <https://www.montgomerycountymd.gov/green/air/radon.html> for details) A **Single Family Home means a single family detached or attached residential building. Single Family home does not include a residential unit that is part of a condominium regime or a cooperative housing corporation.** The Seller of a Single Family Home (unless otherwise exempt below) is required to provide the Buyer, on or before Settlement Date, a copy of radon test results performed less than one year before Settlement Date, or to permit the Buyer to perform a radon test, but regardless, a radon test MUST be performed and both Seller and Buyer MUST receive a copy of the radon test results. **If Buyer elects not to or fails to perform a radon test, the Seller is mandated to perform the test and provide the results to the Buyer on or before Settlement Date.**

Is Seller exempt from the Radon Test disclosure? Yes No. If yes, reason for exemption: _____ .

©2021 The Greater Capital Area Association of REALTORS®, Inc.

This Recommended Form is the property of the Greater Capital Area Association of REALTORS®, Inc. and is for use by members only.

Previous editions of this Form should be destroyed.

Exemptions:

- A. Property is NOT a "Single Family Home"
- B. Transfer is an intra-family transfer under MD Tax Property Code Section 13-207
- C. Sale is by a lender or an affiliate or subsidiary of a lender that acquired the home by foreclosure or deed in lieu of foreclosure
- D. Sale is a sheriff's sale, tax sale or sale by foreclosure, partition or by a court appointed trustee
- E. A transfer by a fiduciary in the course of the administration of a decedent's estate, guardianship, conservatorship or trust.
- F. A transfer of a home to be converted by the buyer into a use other than residential or to be demolished.
- G. Property is located in the Town of Barnesville, Town of Kensington, Town of Poolesville, or City of Rockville.

If not exempt above, a copy of the radon test result is attached Yes No. If no, Seller will provide the results of a radon test in accordance with Montgomery County Code Section 40-13C unless the Contract includes a radon contingency.

NOTE: In order to request Seller to remediate, a radon contingency must be included as part of the Contract.

5. AVAILABILITY OF WATER AND SEWER SERVICE:

- A. **Existing Water and Sewer Service:** Refer to the Seller's Water Bills or contact WSSC at 301-206-4001 or City of Rockville at 240-314-8420.
- B. **Well and Septic Locations:** Contact the **Department of Permitting Services "DPS", Well and Septic**, or visit <http://permittingervices.montgomerycountymd.gov/DPS/general/Home.aspx>. For well and/or septic field locations, visit <http://permittingervices.montgomerycountymd.gov/DPS/online/eInformationRequest.aspx>, or for homes built before 1978, request an "as built" drawing in person using DPS's "Septic System Location Application" form. Homes built prior to 1960 may be filed on microfiche, and, if outside a subdivision, the name of the original owner may be required. An original owner's name can be found among the Land Records at the County Courthouse. Allow two weeks for the "as built" drawing.
- C. **Categories:** To confirm service area category, contact the **Montgomery County Department of Environmental Protection ("DEP") Watershed Management Division** or visit waterworks@montgomerycountymd.gov.

- A. **Water: Is the Property connected to public water?** Yes No
If no, has it been approved for connection to public water? Yes No Do not know
If not connected, the source of potable water, if any, for the Property is: _____
- B. **Sewer: Is the Property connected to public sewer system?** Yes No
If no, answer the following questions:
 - 1. **Has it been approved for connection to public sewer?** Yes No Do not know
 - 2. **Has an individual sewage disposal system been constructed on Property?** Yes No
Has one been approved for construction? Yes No
Has one been disapproved for construction Yes No Do not know
If no, explain: _____
- C. **Categories: The water and sewer service area category or categories that currently apply to the Property is/are (if known)** _____ **. This category affects the availability of water and sewer service as follows (if known)** _____
- D. **Recommendations and Pending Amendments (if known):**
 - 1. **The applicable master plan contains the following recommendations regarding water and sewer service to the Property:** _____
 - 2. **The status of any pending water and sewer comprehensive plan amendments or service area category changes that would apply to the Property:** _____
- E. **Well and Individual Sewage System: When a Buyer of real property that is located in a subdivision on which an individual sewage disposal system has been or will be installed receives the copy of the recorded subdivision plat, the Buyer must confirm in writing by signing said Plat that the Buyer has received and reviewed the Plat, including any restrictions on the location of initial and reserve wells, individual sewage disposal systems, and the buildings to be served by any individual sewage disposal system.**

By signing below, the Buyer acknowledges that, prior to signing the Contract, the Seller has provided the information referenced above, or has informed the Buyer that the Seller does not know the information referenced above; the Buyer further understands that, to stay informed of future changes in County and municipal water and sewer plans, the Buyer should consult the County Planning Board or any appropriate municipal planning or water and sewer agency.

Buyer

Date

Buyer

Date

6. **CITY OF TAKOMA PARK:** If this Property is located in Takoma Park, the Takoma Park Sales Disclosure must be attached. See **GCAAR Takoma Park Sales Disclosure - Notice of Tree Preservation Requirements and Rental Housing Laws.**

7. **HOMEOWNER'S, CONDOMINIUM OR COOPERATIVE ASSOCIATION ASSESSMENTS:** The Property is located in a Homeowners Association with mandatory fees (HOA) (refer to **GCAAR HOA Seller Disclosure / Resale Addendum for MD**, attached), and/or Condominium Association (refer to **GCAAR Condominium Seller Disclosure / Resale Addendum for MD**, attached) and/or Cooperative (refer to **GCAAR Co-operative Seller Disclosure / Resale Addendum for MD & DC**, attached) and/or Other (ie: Homeowners Association/Civic Association WITHOUT dues):

N/A

8. **UNDERGROUND STORAGE TANK:** For information regarding Underground Storage Tanks and the procedures for their removal or abandonment, contact the Maryland Department of the Environment or visit www.mde.state.md.us **Does the Property contain an UNUSED underground storage tank?** Yes No **Unknown.** If yes, explain when, where and how it was abandoned:

9. **DEFERRED WATER AND SEWER ASSESSMENT:**

A. **Washington Suburban Sanitary Commission (WSSC) or Local Jurisdiction:**

Are there any potential Front Foot Benefit Charges (FFBC) or deferred water and sewer charges for which the Buyer may become liable which do not appear on the attached property tax bills? Yes No

If yes, EITHER the Buyer agrees to assume the future obligations and pay future annual assessments in the amount of \$ **Approx. \$600 a year**, OR Buyer is hereby advised that a schedule of charges has not yet been established by the water and sewer authority, OR a local jurisdiction has adopted a plan to benefit the Property in the future.

→ for 23 years

B. **Private Utility Company:**

Are there any deferred water and sewer charges paid to a Private Utility Company which do NOT appear on the attached property tax bills? Yes No. If yes, complete the following:

EFFECTIVE OCTOBER 1, 2016: NOTICE REQUIRED BY MARYLAND LAW REGARDING DEFERRED WATER AND SEWER CHARGES

This Property is subject to a fee or assessment that purports to cover or defray the cost of installing or maintaining during construction all or part of the public water or wastewater facilities constructed by the developer. This fee or assessment is \$ _____ payable annually in _____ (month) until _____ (date) to _____ (name and address) (hereafter called "lienholder"). There may be a right of prepayment or a discount for early prepayment, which may be ascertained by contacting the lienholder. This fee or assessment is a contractual obligation between the lienholder and each owner of this Property, and is not in any way a fee or assessment imposed by the county in which the Property is located.

If a Seller subject to this disclosure fails to comply with the provisions of this section:

(1) Prior to Settlement, the Buyer shall have the right to rescind the Contract and to receive a full refund of all deposits paid on account of the Contract, but the right of rescission shall terminate 5 days after the Seller provides the Buyer with the notice in compliance with this section.

(2) Following Settlement, the Seller shall be liable to the Buyer for the full amount of any open lien or assessment.

10. SPECIAL PROTECTION AREAS (SPA):

Refer to montgomeryplanning.org/planning/environment/water-and-wetlands/special-protection-areas/ or montgomerycountymd.gov/water/streams/spa.html for explanations of the "SPA" legislation and a map detailing protected areas. To determine if a particular property (which is located close to protected areas as designated on this map) is located within the boundaries of a "SPA," contact: MaryJo.Kishter@montgomeryplanning.org, or call 301-495-4701.

Is this Property located in an area designated as a Special Protection Area? Yes No.

If yes, special water quality measures and certain restrictions on land uses and impervious surfaces may apply.

Under Montgomery County law, Special Protection Area (SPA) means a geographic area where:

- A. Existing water resources, or other environmental features directly relating to those water resources, are of high quality or are unusually sensitive;
- B. Proposed land uses would threaten the quality or preservation of those resources or features in the absence of special water quality protection measures which are closely coordinated with appropriate land use controls. An SPA may be designated in:
 - (1) a land use plan;
 - (2) the Comprehensive Water Supply and Sewer System Plan;
 - (3) a watershed plan; or
 - (4) a resolution adopted after at least fifteen (15) days' notice and a public hearing.

The Buyer acknowledges by signing this disclosure that the Seller has disclosed to the Buyer the information contained in Sections A and B before Buyer executed a contract for the above-referenced Property. Further information is available from the staff and website of Maryland-National Capital Area Park and Planning Commission (M-NCPPC).

Buyer

Buyer

11. PROPERTY TAXES: Each property in Montgomery County, MD is assessed for annual real property taxes based on several different components. A copy of the tax bill will reflect which categories and components are applicable to this Property, including, whether the Property is located in a municipality, a special taxing district, a development district, a proposed development district, and/or whether this Property is subject to a special area tax or any WSSC front foot benefit charges. Definitions and explanations of each of these categories can be obtained at the Montgomery County Department of Finance website in the "Frequently Asked Questions" section located at <https://www.montgomerycountymd.gov/finance/taxes/faqs.html> and select "FAQ". Additional information relating to taxes and the assessment and appeal process can be located at <https://dat.maryland.gov/realproperty/Pages/Assessment-Appeal-Process.aspx> - this provides tax information from the State of Maryland.

- A. **Current Tax Bill:** IN ACCORDANCE WITH MONTGOMERY COUNTY CODE SECTION 40-12C, THE SELLER(S) MUST ATTACH HERETO A COPY OF THE CURRENT REAL PROPERTY TAX BILL FOR THIS PROPERTY. A copy of the tax bill for this Property can be obtained at <https://apps.montgomerycountymd.gov/realpropertytax/>.
- B. **Estimated Property Tax & Non-Tax Charges:** IN ADDITION, SELLER(S) ARE REQUIRED TO PROVIDE POTENTIAL BUYERS WITH THE ESTIMATED PROPERTY TAX AND NON-TAX CHARGES FOR THE FIRST FULL FISCAL YEAR OF OWNERSHIP. Information relative to this estimate, including how it was calculated and its significance to Buyers can be obtained at www.montgomerycountymd.gov/estimatedtax.

_____/_____
Buyer's Initials **Buyer acknowledges receipt of both tax disclosures.**

12. DEVELOPMENT DISTRICT DISCLOSURE - NOTICE OF SPECIAL TAX OR ASSESSMENT:

A Development District is a special taxing district in which owners of properties pay an additional tax or assessment in order to pay for public improvements within the District. Typically, the Development District Special Tax will increase approximately 2% each July 1. For more information, please contact the Montgomery County Department of Finance. FAQs regarding Development Districts can be viewed at <https://www2.montgomerycountymd.gov/estimatedtax/FAQ.aspx#3607> . Seller shall choose one of the following:

The Property is located in an EXISTING Development District: Each year the Buyer of this Property must pay a special assessment or special tax imposed under Chapter 14 of the Montgomery County Code, in addition to all other taxes and assessments that are due. As of the date of execution of this disclosure, the special assessment or special tax on this Property is \$ _____ each year. A map reflecting Existing Development Districts can be obtained at https://www2.montgomerycountymd.gov/estimatedtax/map/Existing_DevDistricts.pdf/.

OR

The Property is located in a PROPOSED Development District: Each year the Buyer of this Property must pay a special assessment or special tax imposed under Chapter 14 of the Montgomery County Code, in addition to all other taxes and assessments that are due. The estimated maximum special assessment or special tax is \$ _____ each year. A map reflecting Proposed Development Districts can be obtained at https://www2.montgomerycountymd.gov/estimatedtax/map/dev_districts.pdf.

OR

The Property is not located in an existing or proposed Development District.

13. TAX BENEFIT PROGRAMS:

The Property may currently be under a tax benefit program that has deferred taxes due on transfer or may require a legally binding commitment from Buyer to remain in the program, such as, but not limited to:

- A. **Forest Conservation and Management Program (FC&MP):** Buyer is hereby notified that a property under a Maryland Forest Conservation Management Agreement (FCMA) could be subject to recapture/deferred taxes upon transfer. Is the Property under FCMA? Yes No. If yes, taxes assessed shall be paid by the Buyer OR the Seller.
- B. **Agricultural Program:** Is the Property subject to agricultural transfer taxes? Yes No. If yes, taxes assessed as a result of the transfer shall be paid by the Buyer OR the Seller. Confirm if applicable to this Property at <https://sdat.dat.maryland.gov/RealProperty/Pages/default.aspx>.
- C. **Other Tax Benefit Programs:** Does the Seller have reduced property taxes from any government program? Yes No. If yes, explain: _____.

14. RECORDED SUBDIVISION PLAT:

Plats are available at the [MNCPPC](#) or at the Judicial Center, Room 218, 50 Maryland Avenue, Rockville, MD or at 240-777-9477. In order to obtain a plat you will be required to supply the Lot, Block, Section and Subdivision, as applicable, for the Property. Plats are also available online at http://www.montgomeryplanning.org/info/plat_maps.shtm or at www.plats.net. Buyers shall check **ONE** of the following:

A. **Unimproved Lot and New Construction:** If the Property is an unimproved lot or a newly constructed house being sold for the first time, the Buyer shall be provided a copy of the recorded subdivision plat prior to entering into a contract. **Buyer hereby acknowledges receipt of a copy of the recorded subdivision plat.**

OR

B. **Resale/Acknowledged Receipt:** If the Property is not an unimproved lot or a newly constructed house (i.e. resale), the Buyer may, in writing, waive receipt of a copy of such plat at the time of execution of the Contract, but shall, prior to or at the time of Settlement, be provided with a copy of the subdivision plat. The subdivision plat is not intended as a substitute for examination of title and does not show every restriction and easement. **Buyer hereby acknowledges receipt of a copy of the recorded subdivision plat.**

OR

C. **Resale/Waived Receipt:** For Resale properties only, Buyer hereby waives receipt of a copy of such plat at time of execution of the Contract, but shall, prior to or at the time of Settlement, be provided a copy of the subdivision plat.

_____/_____
Buyer's Initials

15. **AGRICULTURAL RESERVE DISCLOSURE NOTICE:**

This Property is is not subject to the Agricultural RESERVE Disclosure Notice requirements. These disclosure requirements are contained in GCAAR Agricultural Zone Disclosure Notice, which must be provided to potential buyers prior to entering into a contract for the purchase and sale of a property that is subject to this Agricultural Reserve Disclosure requirement. Additional information can be obtained at SDAT and Montgomery County Zoning Layer (MC Atlas).

16. **NOTICE CONCERNING CONSERVATION EASEMENTS:**

This Property is is not subject to a Conservation Easement. If applicable, GCAAR Conservation Easements Addendum is hereby provided. See <https://mcatlas.org/FCE/> for easement locator map.

17. **GROUND RENT:**

This Property is is not subject to Ground Rent. See Property Subject to Ground Rent Addendum.

18. **HISTORIC PRESERVATION:**

Check questionable properties' status with the Montgomery County Historic Preservation Commission (301-563-3400) or go to <http://www.montgomeryplanning.org/historic/index.shtm>, to check applicability. Buyers of property located in the City of Rockville should be advised that structures that are 50 years old or older, or which may be otherwise significant according to criteria established by the Rockville Historic District Commission, should be notified prior to purchase that demolition and building permit applications for substantial alteration will trigger an evaluation and approval process. This process may result in the property being designated a historic site, and if so, any exterior alterations must be reviewed and approved.

- A. **City of Rockville:** Montgomery County Code §40-12A has been adopted by the City of Rockville.
- B. **City of Gaithersburg:** Montgomery County Code §40-12A has been adopted by the City of Gaithersburg at City Code §2-6.
- C. **Other:** Contact the local municipality to verify whether the Property is subject to any additional local ordinance.

Has the Property been designated as an historic site in the master plan for historic preservation? Yes No.

Is the Property located in an area designated as an historic district in that plan? Yes No.

Is the Property listed as an historic resource on the County location atlas of historic sites? Yes No.

Seller has provided the information required of Sec 40-12A as stated above, and the Buyer understands that special restrictions on land uses and physical changes may apply to this Property. To confirm the applicability of this County Code (Sec 40-12A) and the restrictions on land uses and physical changes that may apply, contact the staff of the County Historic Preservation Commission, 301-563-3400. If the Property is located within a local municipality, contact the local government to verify whether the Property is subject to any additional local ordinances.

Buyer

19. **MARYLAND FOREST CONSERVATION LAWS:**

- A. **Forest Conservation Law:** The Buyer is notified that the cutting, clearing, and grading of more than 5,000 square feet of forest or any champion tree on the Property is subject to the requirements of the Forest Conservation Law. The Buyer is required to comply with the Forest Conservation Law, Chapter 22A of the Montgomery County Code. In order to assure compliance with the law, the Buyer is notified of the need to contact the Countywide Environmental Planning Division of the Maryland-National Capital Park and Planning Commission (M-NCPPC), whether it means obtaining a written exemption from the Forest Conservation Laws from M-NCPPC or obtaining approval of a Natural Resource Inventory/Forest Stand Delineation Plan, Forest Conservation Plan, or Tree Save Plan prior to cutting, clearing, and grading of more than 5,000 square feet of forest, obtaining a grading or sediment control permit, or developing the Property. Further, Seller represents and warrants that no activities have been undertaken on the Property in violation of the Forest Conservation Law and that if such activities have occurred in violation of the applicable law, that Seller has paid all of the penalties imposed and taken all of the corrective measures requested by M-NCPPC.
- B. **Forest Conservation Easements:** Seller represents and warrants that the Property is is not currently subject to a recorded Category I or Category II Forest Conservation Easement, Management Agreement or an approved Forest Conservation Plan, Tree Save Plan, or any other plan requiring the protection of natural areas, or any other pending obligation binding the owner of the Property under Forest Conservation Law requirements. If the Property is encumbered by any such easement or plan, attach a copy of the plat or recorded document (if available).

20. **AIRPORTS AND HELIPORTS:** The following list of airports and heliports includes those in Montgomery County and the surrounding area that may be within a five-mile radius of the Property. This list was compiled from data provided by the Washington Airports District Office of the Federal Aviation Administration and was current as of 8/1/2018. Buyer should be aware of the fact that most properties in Montgomery County are within five (5) miles of an airport or heliport installation. Refer to the FAA website for a current list: http://www.faa.gov/airports/airport_safety/airportdata_5010.

©2021 The Greater Capital Area Association of REALTORS®, Inc.

This Recommended Form is the property of the Greater Capital Area Association of REALTORS®, Inc. and is for use by members only.

Previous editions of this Form should be destroyed.

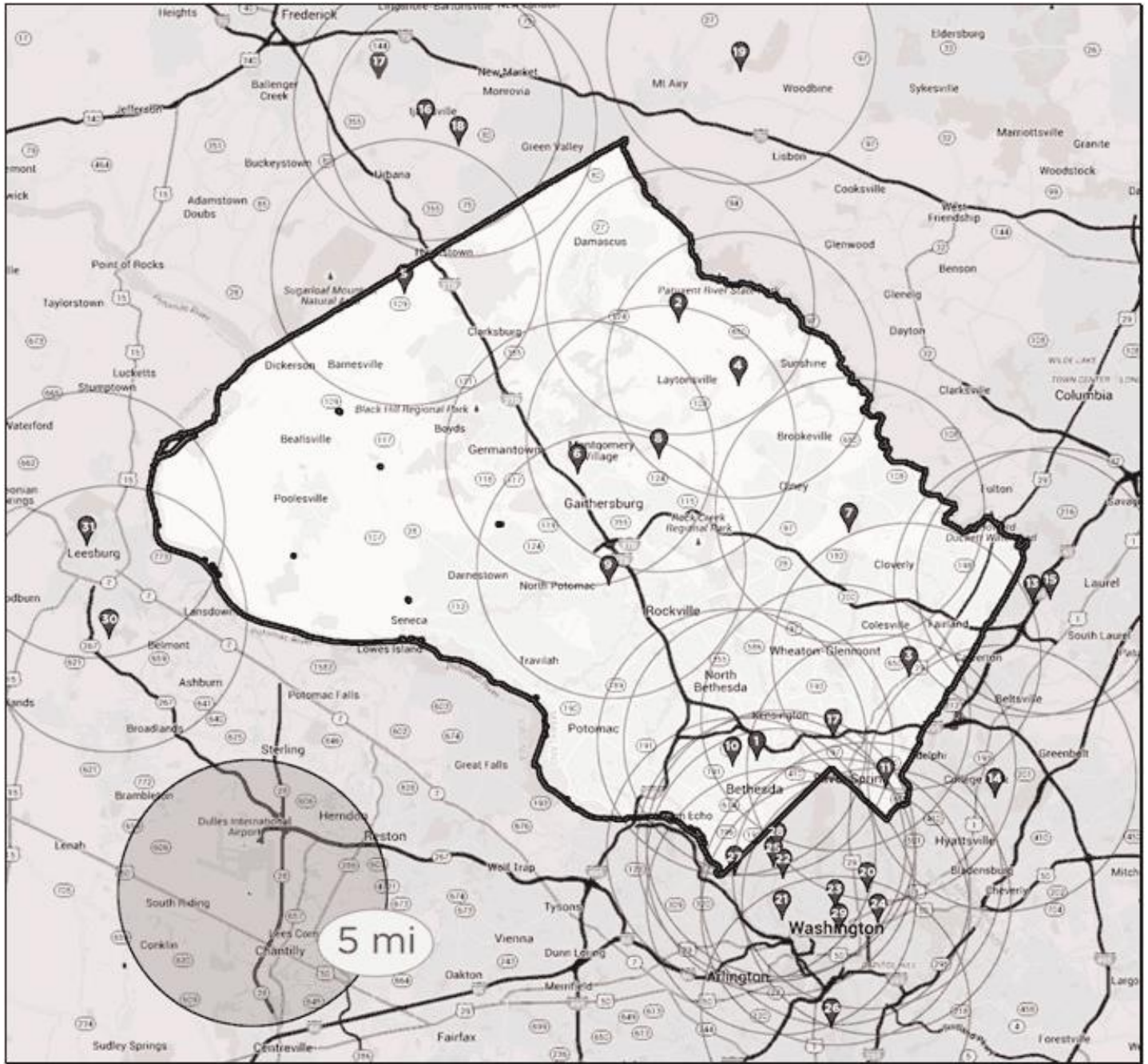

MONTGOMERY COUNTY

1. **Walter Reed National Medical Center Heliport**, 8901 Rockville Pike, Bethesda, MD 20889
2. **Davis Airport**, 7200 Hawkins Creamery Road, Laytonsville, MD 20879
3. **Dow Jones & Company, Inc.**, 11501 Columbia Pike, Silver Spring, MD 20904
4. **Federal Support Center Heliport**, 5321 Riggs Road, Gaithersburg, MD 20882
5. **Flying M Farms**, 24701 Old Hundred Road, Comus, MD 20842
6. **IBM Corporation Heliport**, 18100 Frederick Avenue, Gaithersburg, MD 20879
7. **Maryland State Police Heliport**, 7915 Montrose Road, Rockville, MD 20854
8. **Montgomery County Airpark**, 7940 Airpark Road, Gaithersburg, MD 20879
9. **Shady Grove Adventist Hospital**, 9901 Medical Center Drive, Rockville, MD 20850

©2021 The Greater Capital Area Association of REALTORS®, Inc.

This Recommended Form is the property of the Greater Capital Area Association of REALTORS®, Inc. and is for use by members only. Previous editions of this Form should be destroyed.

- 10. **Suburban Hospital**, 8600 Old Georgetown Road, Bethesda, MD 20814
 - 11. **Washington Adventist Hospital**, 7600 Carroll Avenue, Takoma Park, MD 20912
 - 12. **Holy Cross Hospital**, 1500 Forest Glen Road, Silver Spring, MD, 20910
 - 13. **Holy Cross Germantown**, 19801 Observation Dr, Germantown, MD, 20876
- PRINCE GEORGE'S COUNTY**
- 14. **Citizens Bank Helipad**, 14401 Sweitzer Lane, Laurel, MD 20707
 - 15. **College Park**, 1909 Cpl Frank Scott Drive, College Park, MD 20740
 - 16. **The Greater Laurel Beltsville Hospital**, 7100 Contee Road, Laurel, MD 20707

FREDERICK COUNTY

- 17. **Faux-Burhams Airport**, 9401 Ball Road, Ijamsville, MD 21754
- 18. **Ijamsville Airport**, 9701C. Reichs Ford Road, Ijamsville, MD 21754
- 19. **Stol-Crest Airfield**, 3851 Price's Distillery Road, Urbana, MD 21754

CARROLL COUNTY

- 20. **Walters Airport**, 7017 Watersville Road, Mt. Airy, MD 21771

DISTRICT OF COLUMBIA

- 21. **Bolling Air Force Base**, 238 Brookley Avenue, SW, 20032

21. **ENERGY EFFICIENCY DISCLOSURE NOTICE:** Before signing a contract for the sale of a single-family home (single-family attached, including condominiums or detached residential building), Sellers of Montgomery County properties must provide Buyers with the following:

- A. **Information Disclosure:** Information about home energy efficiency improvements, including the benefit of conducting a home energy audit. Buyers should visit the following websites for this information:
<http://www.montgomerycountymd.gov/green/Resources/Files/energy/Home-Sales-Disclosure.pdf>
- B. **Usage History:** Has the home been owner-occupied for the immediate prior 12 months? Yes No If property has been owner-occupied for any part of the past 12 months, Seller must provide copies of electric, gas and home heating oil bills **OR** cost and usage history for the single-family home for that time. Sellers may use **GCAAR Utility Cost and Usage History Form** to disclose the utility costs and usage history.

22. **SCHOOL BOUNDARY NOTICE:** The Montgomery County Board of Education periodically reviews and amends school boundaries for each school within the Montgomery County Public Schools (MCPS) system. School boundaries designated for this Property are subject to change and Buyer is advised to verify current school assignments with MCPS.

By signing below, Seller acknowledges he has carefully examined this form, and that the information is complete, accurate, and current to the best of his knowledge at the time of entering into a contract. Buyer agrees he has read this Addendum carefully and understands the information that has been disclosed.

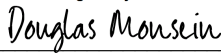
DocuSigned by:
 5/31/2022

Seller _____ Date _____ Buyer _____ Date _____
Douglas Construction Group, LLC.

Seller _____ Date _____ Buyer _____ Date _____

©2021 The Greater Capital Area Association of REALTORS®, Inc.
This Recommended Form is the property of the Greater Capital Area Association of REALTORS®, Inc. and is for use by members only.
Previous editions of this Form should be destroyed.

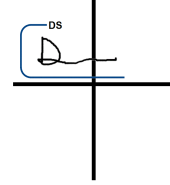
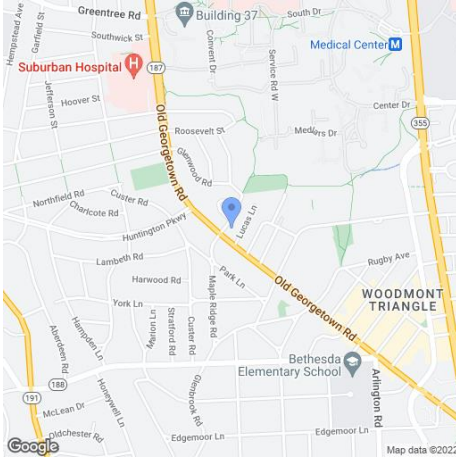
Agent 360**8203 Maple Ridge Rd, Bethesda, MD 20814-1411 Unincorporated****Tax ID 160700497753****Summary Information**

Owner Zip+4:

Property Class:	Residential
Annual Tax:	\$8,983
Record Date:	01/20/22
Sale Amount:	\$800,000
Book:	65091
Page:	13
Tax Record Updated:	05/15/22

Geographic Information

County:	Montgomery, MD	Lot:	3
Municipality:	Unincorporated	Qual Code:	Average
High Sch Dist:	Montgomery County Public Schools	Sub District:	0
Tax ID:	160700497753	Legal Subdivision:	GLENBROOK KNOLLS
Tax Map:	HN13		
Tax ID Alt:	0700497753		
Block:	A		
Tax Act Num:	00497753		
City Council Dist:	07		

Assessment & Tax Information

Tax Year:	2022	Annual Tax (Est):	\$8,983	Taxable Total Asmt:	\$794,867
County Tax (Est):	\$8,391	Taxable Land Asmt:	\$661,800	Special Tax:	\$114
Asmt As Of:	2022	Taxable Bldg Asmt:	\$200,600	Refuse Fee:	\$478
		State/County Tax:	\$8,391	Class Code:	38

Lot Characteristics

Sq Ft:	5,195	Zoning:	R60
Acres:	0.1190	Zoning Desc:	Residential, One-Family

Building Characteristics

Total SQFT:	2,088	Full Baths:	2	Basement Type:	Yes (Type Unknown)
Residential Type:	Standard Unit	Total Baths:	2.0	Sewer:	Public
Residential Design:	1 Story	Exterior:	Brick	Year Built:	1944
Stories:	1.50	Dormer #:	29	Total Below Grade SQFT:	852
Total Units:	1	Stories Desc:	1.5		
Abv Grd Fin SQFT:	1,236	Roof:	Shingle - Composite		
Below Grade Unfin SQFT:	852	Heat Delivery:	Hot/Warm Air		
Model:	Standard Unit	Property Class Code:	R		
Fireplace Total:					
Bldg Condition:	Average				
Sec 1 Construction:		Sec 1 Area:	84	Sec 1 Story Type:	1B
Sec 1 Description:	1 Story with Basement	Sec 1 Dimensions:		Sec 1 Type:	
Sec 2 Construction:		Sec 2 Area:	768	Sec 2 Story Type:	1.5B
Sec 2 Description:	1 1/2 Story with Basement	Sec 2 Dimensions:		Sec 2 Type:	

Codes & Descriptions

Land Use: R Residential
 County Legal Desc: GLENBROOK KNOLLS SEC 3

Use Type: 1.5 Story With
 Basement

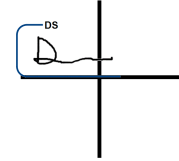
**MLS History**

Year	County	Annual Tax Amounts		
		Municipal	School	Annual
2022	\$8,391			\$8,983
2021	\$8,391			\$8,983
2020	\$8,212			\$8,733
2019	\$8,212			\$8,733
2018	\$8,137			\$8,626
2017				\$8,689

Year	Annual Assessment			Total Land	Total Bldg	Total Asmt
	Land	Building	Ttl Taxable			
2022	\$661,800	\$200,600	\$794,867			
2021	\$630,300	\$130,800	\$761,100			
2020	\$600,200	\$136,400	\$752,933			
2019	\$600,200	\$136,400	\$736,600			
2018	\$600,200	\$136,400	\$736,600			
2017	\$522,000	\$181,900	\$725,700			
2016	\$522,000	\$181,900	\$714,800			
2015	\$522,000	\$181,900	\$703,900			

Record Date: 01/20/2022 Book: 65091
 Settle Date: Page: 13
 Sales Amt: \$800,000 Doc Num:
 Sale Remarks:
 Owner Names:

Property History

Source	Category	Status	Date	Price	Owner
Public Records		Record Date	01/20/2022	\$800,000	

The data on this report is compiled by BRIGHT from various public and private sources. The data on this is not a legal flood determination. Errors may exist in any field on this report, including owner's name, tax amounts, mortgage history, and property characteristics. Verify the accuracy of all data with the county or municipality.



STATE OF MARYLAND
REAL ESTATE COMMISSION

Understanding Whom Real Estate Agents Represent

THIS NOTICE IS NOT A CONTRACT

In this form "seller" includes "landlord"; "buyer" includes "tenant"; and "purchase" or "sale" includes "lease"

Agents Who Represent the Seller

Seller's Agent: A seller's agent works for the real estate company that lists and markets the property for the sellers and exclusively represents the sellers. A Seller's agent may assist the buyer in purchasing the property, but his or her duty of loyalty is only to the sellers.

Subagent: A Subagent means a licensed real estate broker, licensed associate real estate broker, or licensed real estate salesperson who is not affiliated with or acting as the listing real estate broker for a property, is not a buyer's agent, has an agency relationship with the seller, and assists a prospective buyer in the acquisition of real estate for sale in a non-agency capacity. The subagent works for a real estate company different from the company for which the seller's agent works. The subagent can assist a buyer in purchasing a property, but his or her duty of loyalty is only to the seller.

If you are viewing a property and you have not signed a Brokerage Agreement, that agent represents the seller

Agents Who Represent the Buyer

Buyer's Agent: A buyer may enter into a written contract with a real estate broker which provides that the broker will represent the buyer in locating a property to buy. The agent from that broker's company is then known as the buyer's agent. The buyer's agent assists the buyer in evaluating properties and preparing offers and developing negotiation strategies and works in the best interest of the buyer. The agent's fee is paid according to the written agreement between the broker and the buyer. If you as a buyer wish to have an agent represent you, you must enter into a written buyer agency agreement.

Dual Agents

The possibility of **dual agency** arises when the buyer's agent and the seller's agent both work for the same real estate company, and the buyer is interested in property listed by that company. The real estate broker or the broker's designee, is called the "dual agent." Dual agents do not act exclusively in the interests of either the seller or buyer, and therefore cannot give undivided loyalty to either party. There may be a conflict of interest because the interests of the seller and buyer may be different or adverse.

If both seller and buyer agree to dual agency by signing a Consent For Dual Agency form, the "dual agent" (the broker or the broker's designee) shall assign one agent to represent the seller (the seller's "intra-company agent") and another agent to represent the buyer (the buyer's "intra-company agent"). Intra-company agents are required to provide the same services to their clients that agents provide in transactions not involving dual agency, including advising their clients as to price and negotiation strategies.

If either party does not agree to dual agency, the real estate company must withdraw the brokerage agreement for that particular property with either the buyer or seller, or both. If the seller's agreement is terminated, the seller must then either represent him or herself or arrange to be represented by an agent from another real estate broker/company. If the brokerage agreement is terminated, the buyer may choose to enter into a written buyer brokerage agreement with a different broker/company. Alternatively, the buyer may choose not to be represented but simply to receive assistance from the seller's agent, from another agent in that company, or from a subagent from another company.

No matter what type of agent you choose to work with, you have the following rights and responsibilities in selling or buying property:

>Real estate agents are obligated by law to treat all parties to a real estate transaction honestly and fairly. They must exercise reasonable care and diligence and maintain the confidentiality of clients. They must not discriminate in the offering of properties; they must promptly present each written offer or counteroffer to the other party; and they must answer questions truthfully.

>Real estate agents must disclose all material facts that they know or should know relating to a property. An agent's duty to maintain confidentiality does not apply to the disclosure of material facts about a property.

>All agreements with real estate brokers and agents must be in writing and explain the duties and obligations of both the broker and the agent. The agreement must explain how the broker and agent will be paid and any fee-sharing agreements with other brokers.

>You have the responsibility to protect your own interests. **You should carefully read all agreements** to make sure they accurately reflect your understanding. A real estate licensee is qualified to advise you on real estate matters only. If you need legal or tax advice, it is your responsibility to consult a licensed attorney or accountant.

Any complaints about a real estate licensee may be filed with the Real Estate Commission at 500 North Calvert Street, Baltimore, MD 21202. (410) 230-6205

We, the Sellers/Landlord Buyers/Tenants acknowledge receipt of a copy of this disclosure and that **RE/MAX Realty Services** (firm name) and **Jeremy Lichtenstein** (salesperson) are working as:

(You may check more than one box but not more than two)

- seller/landlord's agent
- subagent of the Seller
- buyer's/tenant's agent

DocuSigned by: Douglas Monsein 5/31/2022
Signature (Date) Signature (Date)
Douglas Construction Group, LLC.

I certify that on this date I made the required agency disclosure to the individuals identified below and they were **unable or unwilling** to acknowledge receipt of a copy of this disclosure statement

Name of Individual to whom disclosure made

Name of Individual to whom disclosure made

Agent's Signature

(Date)



STATE OF MARYLAND
REAL ESTATE COMMISSION

Consent for Dual Agency

(In this form, the word "seller" includes "landlord"; "buyer" includes "tenant"; and "purchase" or "sale" includes "lease")

When Dual Agency May Occur

The possibility of Dual Agency arises when:

- 1) The buyer is interested in a property listed by a real estate broker; and
- 2) The seller's agent and the buyer's agent are affiliated with the same real estate broker.

Important Considerations Before Making a Decision About Dual Agency

A broker or broker's designee, acting as a dual agent does not exclusively represent either the seller or buyer; there may be a conflict of interest because the interests of the seller and buyer may be different or adverse. As a dual agent, the real estate broker does not owe undivided loyalty to either the seller or buyer.

Before the buyer and seller can proceed to be represented by a broker acting as a dual agent, they must both sign Consent for Dual Agency. If the buyer has previously signed Consent for Dual Agency, the buyer must **affirm** the buyer's consent for the purchase of a particular property before an offer to purchase is presented to the seller. If the seller has previously signed Consent for Dual Agency, the seller must **affirm** the seller's consent for the sale of the property to a particular buyer before accepting an offer to purchase the property. The **affirmation** is contained on Page 2 of this form.

Your Choices Concerning Dual Agency

In a possible dual agency situation, the buyer and seller have the following options:

1. **Consent in writing to dual agency.** If all parties consent in writing, the real estate broker or the broker's designee (the "dual agent") shall assign one real estate agent affiliated with the broker to represent the seller (the seller's "intra-company agent") and another agent affiliated with the broker to represent the buyer (the buyer's "intra-company agent"). Intra-company agents are required to provide the same services to their clients that agents provide in transactions not involving dual agency, including advising their clients as to price and negotiation strategy.
2. **Refuse to consent to dual agency. If either party refuses to consent in writing to dual agency,** the real estate broker must terminate the brokerage relationship for that particular property with the buyer, the seller, or both. If the seller terminates the brokerage agreement, the seller must then either represent him or herself or arrange to be represented by another real estate company. If the buyer terminates the brokerage agreement, the buyer may choose not to be represented but simply to receive assistance from the seller's agent, from another agent in that company, or from a subagent from another company. Alternatively, the buyer may choose to enter into a written buyer agency agreement with a different broker/company.

Duties of a Dual Agent and Intra-Company Agent

Like other agents, unless the client gives consent to disclose the information, dual agents and intra-company agents must keep confidential information about a client's bargaining position or motivations. For example, without written consent of the client, a dual agent or intra-company agent may not disclose to the other party, or the other party's agent:

- 1) Anything the client asks to be kept confidential; *
- 2) That the seller would accept a lower price or other terms;
- 3) That the buyer would accept a higher price or other terms;
- 4) The reasons why a party wants to sell or buy, or that a party needs to sell or buy quickly; or
- 5) Anything that relates to the negotiating strategy of a party.

*** Dual agents and intra-company agents must disclose material facts about a property to all parties.**

How Dual Agents Are Paid

Only the broker receives compensation on the sale of a property listed by that broker.

If a financial bonus is offered to an agent who sells property that is listed with his/her broker, this fact must be disclosed in writing to both the buyer and seller.

Consent for Dual Agency

I have read the above information, and I understand the terms of the dual agency. I understand that I do not have to consent to a dual agency and that if I **refuse** to consent, there will not be a dual agency; and that I may withdraw the consent at any time upon notice to the dual agent. I hereby **consent** to have

RE/MAX Realty Services act as a Dual Agent for me as the
(Firm Name)

8203 Maple Ridge Road

Seller in the sale of the property at: **Bethesda, MD 20814-1411**

Buyer in the purchase of a property listed for sale with the above-referenced broker.

<small>DocuSigned by:</small> <i>Douglas Monsein</i> Signature	5/31/2022 Date	Signature	Date
--	-------------------	-----------	------

Douglas Construction Group, LLC.

AFFIRMATION OF PRIOR CONSENT TO DUAL AGENCY

The undersigned **Buyer(s)** hereby affirm(s) consent to dual agency for the following property:

8203 Maple Ridge Road, Bethesda, MD 20814-1411

Property Address

Signature	Date	Signature	Date
-----------	------	-----------	------

The undersigned **Seller(s)** hereby affirm(s) consent to dual agency for the Buyer(s) identified below:

Name(s) of Buyer(s)

Signature	Date	Signature	Date
-----------	------	-----------	------

Douglas Construction Group, LLC.

**DOUGLAS CONSTRUCTION GROUP, LLC
CONSTRUCTION WARRANTY**

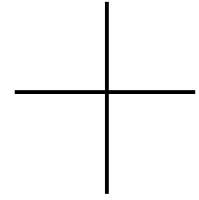

8429 Fox Run, Potomac, MD 20854
Telephone: 301-983-6947 Fax: 301-983-5554

Sample – final delivered at settlement

Issued to _____ (Purchasers), of Lot 3, Block A, of the subdivision known as Glenbrook Knolls, improved by premises known as:

8203 Maple Ridge Road, Bethesda, MD 20814

This is to certify that Douglas Construction Group, LLC, 8429 Fox Run, Potomac, MD 20854 (Builder) does hereby issue this Limited Warranty in connection with the construction of the house (Dwelling) on the above mentioned property and the same is accepted by the Purchaser, subject to the conditions herein set forth, this Limited Warranty being in addition to any other rights and privileges which the Purchaser may have under the warranties of the various manufacturers, equipment suppliers and subcontractors who have performed services in connection of the Dwelling and any rights under the State of Maryland and/or Montgomery County New Home Warranty Law.

I. BUILDER HEREBY WARRANTS:

- (a) That it will correct any major defects which significantly affect the load-bearing functions of the Dwelling due to faulty construction and/or defective materials, excluding normal wear and tear, brought to its attention in writing during the period (Warranty Period) of five years from the date of possession or transfer or record title, whichever occurs first except as otherwise stated herein. It does not assume responsibility for any secondary damage (damage done to personal property or any other material or construction not originally installed by the Builder) caused by the defect and nothing herein contained shall be determined to make the Builder an insurer of the personal property of the Purchaser. No action taken, or omission of the Builder to correct defects shall act to extend the warranty period beyond the initial term of five years. This certificate is applicable only to the matters warranted herein and only if notice of those defects is received by the Builder in writing before the end of the Warranty Period. This warranty is issued to the original Purchaser only and is not transferrable without the written consent of the Builder.
- (b) The Roof and roof flashing are to be free from leaks for the warranty Period of One Year and will so maintain the roof except where such defects are caused by acts or circumstances beyond its control. This Limited Warranty is void in the event of the buyer or his agents utilize the roof for any activity or attach superstructure or appliances thereto.
- (c) The Plumbing System is to be in proper working order and free from

defective workmanship and materials for the Warranty Period of Two Years. Failures caused by negligence of the Purchaser or his agents to keep foreign materials out of the systems are excluded from this Limited Warranty. Failure of the Purchaser to maintain or drain sillcocks or cut off valves which causes damage to the plumbing system are not the responsibility of the Builder and are excluded from this Limited Warranty. Where applicable, well and septic systems are not included as part of this Limited Warranty, except for the defects in construction and installation of these systems, where Builder has built and installed them. Builder is relieved from all liability from any damage caused by acts of God (e.g., change in water tables).

- (d) The Heating System, in original finished room areas, has been installed in accordance with good heating practices and has been designed in accordance with standard heat-loss factors to maintain an average 70 degrees Fahrenheit temperature inside with an equivalent wind chill temperature of 0 degrees Fahrenheit outside. This two-year Limited Warranty does not include the systems or its parts which become defective through faulty operation, maintenance or alteration by the Purchaser or its agents, or by damaged caused by a power failure or inadequate line voltage.
- (e) The Air Conditioning System, in original finished room areas, has been installed in accordance with good air conditioning practices to maintain an average 78 degrees Fahrenheit temperature inside with a 95 degrees Fahrenheit outside at 24 hours continuous operation. This two-year Limited Warranty does not include the systems or its parts which become defective through faulty operation, maintenance or alteration by the Purchaser or its agents, or by damaged caused by a power failure or inadequate line voltage.
- (f) The Electrical System, excluding light bulbs, against defective workmanship and materials for the Warranty Period of One Year except for improper operation, use, or alteration caused by the Purchaser or his agents.
- (g) The basement against infiltration of free water due to penetration through walls or floor for the Warranty Period of One Year. This Limited Warranty does not cover condensation, backing up of sewers, flash floods, hurricanes, leaks through window wells, or welled exits which are not properly maintained. Where wet basement conditions covered by this Limited Warranty result from ineffective facilities for the disposal of surface or storm drainage water, the Builder is authorized to take such steps of corrective action may be considered desirable, including the installation of sump pumps. This Limited Warranty shall not apply if any person other than the Builder or his agents has made any openings or holes

of any kind in the basement walls or floors or has altered or disturbed the finished grade adjacent to the Dwelling, or elsewhere on the lot if the result is to change the drainage pattern of the ground adjacent to, or near, the Dwelling, nor shall it apply to dampness beyond the control of the Builder such as condensation. Failure to maintain any of the items above, including gutters and downspouts, property grade, areaways, window wells and other normal and customary maintenance items will cause moisture and water to infiltrate the home. Under such conditions, mold and mildew may proliferate. The Builder is relieved of all responsibility for mold and mildew after one year and whereby maintenance has not occurred.

- (H) That it assigns to the Purchaser, without recourse, the manufacturer warranties for all-mechanical, electrical and other equipment and appliances furnished with the Dwelling. Purchaser is solely responsible for pursuing its remedies under manufacturer warranties.
- (I) The front porch decking (pressure treated lumber, Trex, flagstone) to be free from defective workmanship and materials for the Warranty Period of One Year. This warranty shall include any excessive material cupping as well as paint bleed thru as determined after a one-year review by Douglas Construction Group, LLC. and Homeowner.

II. BUILDER WILL NOT BE RESPONSIBLE FOR:

- (A) Cracks or surface damage and discoloration in concrete porches, patios, foundations, walks and drives which can develop minor cracks and surface damage and discoloration due to expansion or contraction of concrete or the soil on which it is laid. There is no known method for eliminating this condition. Salt applied for de-icing and snow melting will damage and discolor concrete.
- (B) Mortar-cracks which can develop in bonding bricks together. This is a normal condition due to the shrinkage in either the mortar or the brick and this will not affect the structural strength of the Dwelling.
- (C) Changes of the grading of the ground by anyone other than the Builder or his employees, agents or subcontractors.
- (D) Cracks in Sheetrock, paneling, molding and wood which can appear during the normal drying out process of the Dwelling.
- (E) Minor cracking or loss of grouting between tiles or between tile and other material.
- (F) Minor openings of joints in resilient flooring, vinyl, rubber tile, etc.
- (G) Floor squeaks. Extensive research concludes that much has been accomplished in avoiding floor squeaks, but complete avoidance is almost impossible. Generally, these will appear and disappear with changes in humidity.

- (H) Variations, minor shrinkage or warpage in stained woods, wood cabinets, paneling, doors and trim. Separation of trim moldings from finished walls and shrinkage of caulking less than 1/4".
 - (I) Paint. Color fastness under conditions of exposure to extreme sun and weather conditions cannot be maintained, although wood surfaces will still have protection of paint. Paint cracks may occur that are not attributable to the paint or its application. Variations cannot be controlled. Touch-up paint may vary slightly from the original color and does not warrant repainting the entire surface.
 - (J) Chips, scratches or mars in tile, woodwork, walls, porcelain, bricks, mirrors, plumbing fixtures, minor scratches on Formica, glass, carpet stains or other patent defects not recognized at the time of the final walk-through prior to Settlement.
 - (K) Sodding, seeding, shrubs, trees and planting. These are to be inspected by the Purchaser prior to possession. Unless otherwise noted in writing at that time, these items for the purpose of this Limited Warranty are considered to be in good condition are not included in the Limited Warranty. Care and maintenance of these items becomes the responsibility of the Purchaser at the time of possession.
 - (L) Insect damage or infestation after Settlement.
 - (M) Defects in mechanical, electrical and other equipment and appliances which are covered by manufacturers' warranties.
 - (N) All other conditions which customarily are regarded as normal maintenance responsibilities or as acceptable construction variations.
 - (O) Loss or damage from accidental causes beyond the fault and control of Builder including, but not limited to the following: Fire, explosion, smoke, water escape, windstorm, hail, lightening, flood, and falling trees.
 - (P) Condensation on windows and doors. Condensation in basements.
 - (Q) Owner provided Items.
- III. A number of materials, both manmade and nature created, will have color, texture, grain, finish, size, density, etc. variations both within the material itself and when compared with samples. These variations are both inherent and unavoidable. These materials include, but are not limited to, ceramic and quarry tile, marble, brick, mortar, all wood products, stone, paint, stain, pre-cast materials, grout, plumbing and appliance finishes,

plaster, synthetic trim materials, laminates, cultured marble, interior hardware, resilient flooring, concrete, asphalt, etc. Purchaser understands and accepts inevitable variations.

- IV. The provisions of this Limited Warranty shall not apply if there is any money owed by the Purchaser to the Builder, including extras, unless such money is covered by an executed escrow agreement.
- V. This Limited Warranty gives you specific legal rights, and you may also have other rights under the laws of the State of Maryland or Montgomery County.
- VI. In order for the Purchaser to obtain performance under this Limited Warranty, notice of a defect must be filed, in writing, with the Builder. Such notice must be mailed by first class mail: return-receipt requested, to the Builder at the address stated on this Limited Warranty and must be received before the expiration of the Warranty Period. If a defect occurs in an item which is covered by the Limited Warranty, the Builder will repair, replace, or pay the reasonable cost of repairing or replacing the defective items. The Builders total liability, under this Limited Warranty is limited to the purchase price of the Dwelling. The choice among repair, replacement or payment is the Builders.

In the event the Builder repairs or replaces, or pays the cost of repairing or replacing, any defect covered by the Limited Warranty for which the Purchaser is covered by other insurance, said Purchaser shall, upon request by the Builder, assign the proceeds of said insurance to the Builder to the extent of the cost of the Builder of such repair or replacement.

- VII. THERE ARE NO EXPRESS OR IMPLIED WARRANTIES OF ANY KIND GIVEN BY BUILDER IN CONNECTION WITH THE CONSTRUCTION OR SALE OF THE HOUSE AND RELATING TO THE QUALITY OR CONDITION OF ANY PART OF THE HOUSE, OF THE LOT, OR OF ANY EQUIPMENT, FIXTURE, APPLIANCE OR OTHER PROPERTY SUPPLIED WITH THE HOUSE EXCEPT AS PROVIDED HEREIN. ALL OTHER EXPRESS OR IMPLIED WARRANTIES PERTAINING TO THE DWELLING, ITS MATERIALS, EQUIPMENT, FIXTURES OR APPLIANCES ARE SPECIFICALLY DISCLAIMED AND EXCLUDED BY THE BUILDER INCLUDING BUT NOT LIMITED TO THE WARRANTIES OF MERCHANTABILITY, FITNESS FOR A PARTICULAR PURPOSE AND FITNESS FOR HABITATION. IN NO EVENT SHALL BUILDER BE RESPONSIBLE TO PURCHASER FOR INCIDENTAL, INDIRECT, CONSEQUENTIAL OR DELAY DAMAGES OF ANY KIND ARISING OUT OF OR RELATING TO THE BUILDERS ALLEGED FAILURE TO COMPLY WITH THE TERMS OF THIS LIMITED WARRANTY OR ANY OTHER WARRANTY WHETHER OR NOT EXCLUDED HEREIN. NO OFFICER, EMPLOYEE OR AGENT OF BUILDER IS AUTHORIZED TO GRANT ANY OTHER EXPRESS WARRANTY OR MODIFY THE PROVISIONS OF THIS LIMITED WARRANTY AT ANY TIME.

- VIII. All claims, disputes and other matters in question between the Builder and Purchaser concerning completion of the Dwelling, performance of any punch list or punch list item and any and all other items arising out of or relating to the Builders Limited Warranty, shall be decided by arbitration in accordance with the Construction Industry Arbitration Rules of the American Arbitration Association. Notice of the Demand for Arbitration shall be filed in writing with the other party to the Limited Warranty and with the Washington, D.C., office of the American Arbitration Association and shall be made within a reasonable time after the date when institution of legal or equitable proceedings based on such claim, dispute or other matter in question would be barred by the applicable statute of limitations. Purchaser agrees to make the Dwelling and any alleged defects available for inspection by the Builder and its representatives upon reasonable notice. This arbitration clause shall not apply to disputes involving items, which are a consumer products, within the meanings of the Magnuson-Moss Warranty Act. The decision of the arbitrator(s) shall be binding by any court of competent jurisdiction. This agreement to arbitrate shall be specifically enforceable under the laws of the State of Maryland.
- IX. This Limited Warranty is not transferable and is for the use and benefit of the original Purchaser, only during the occupancy of the premises within the Warranty Period.
- X. DCG cannot be responsible for any damage resulting from delinquency or delays in reporting

IN WITNESS WHEREOF, DOUGLAS CONSTRUCTION GROUP, LLC, has caused this Limited Warranty to be executed and the same has been accepted by the Purchaser as evidenced by their signature hereto on the _____ day of _____, 2022. The effective date of this Limited Warranty will be the date of possession or transfer of record title, whichever occurs first.

 Douglas Monsein Date
 Douglas Construction Group, LLC

 BUYER Date

 BUYER Date



8203 MAPLE
RIDGE ROAD



FRONT ELEVATION

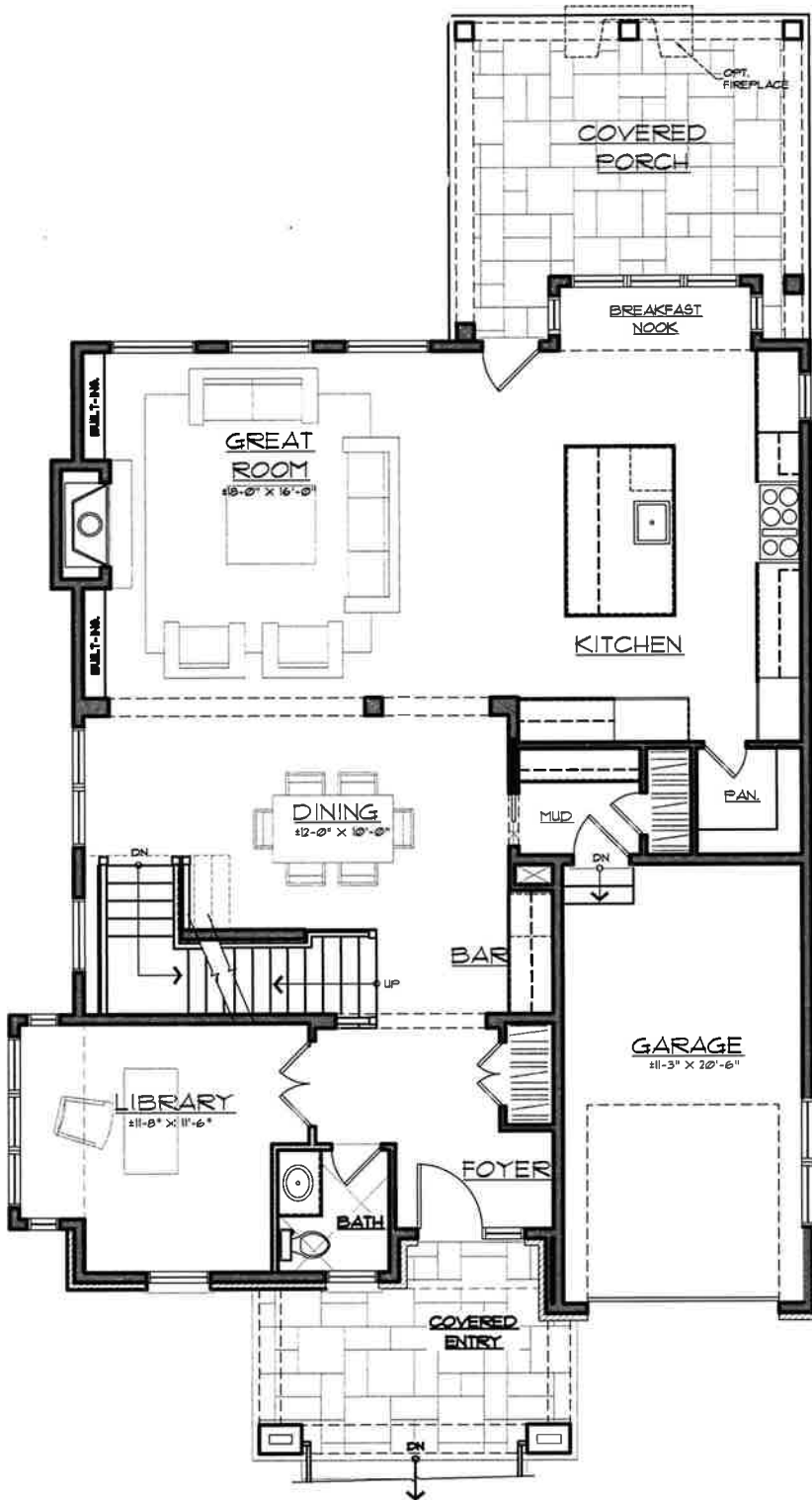

8203 MAPLE
RIDGE ROAD



FIRST FLOOR PLAN

CONCEPT PLANS FOR REFERENCE. ACTUAL BUILD MAY VARY
#1214 FINISHED SQUARE FEET

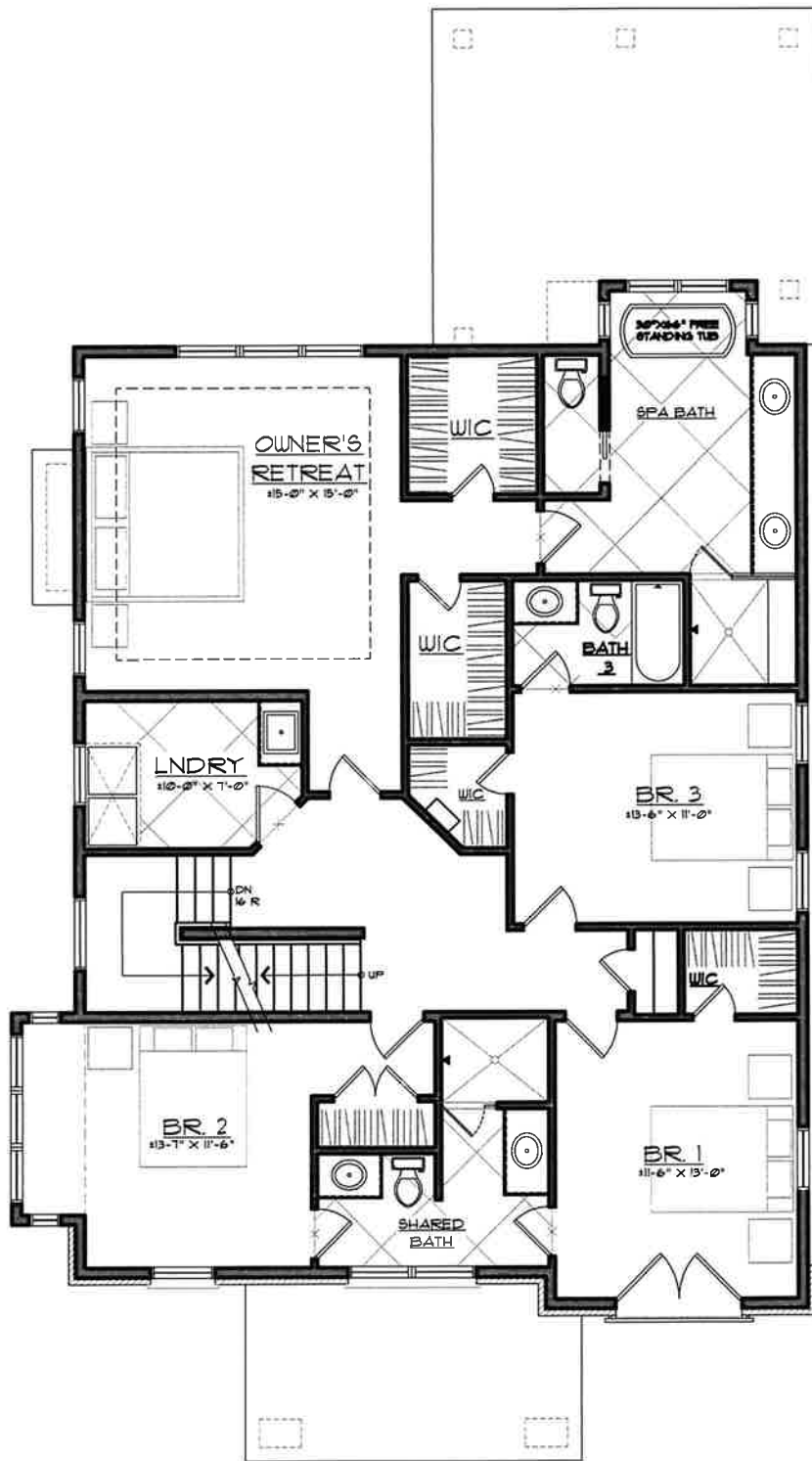

8203 MAPLE
RIDGE ROAD



SECOND FLOOR PLAN

CONCEPT PLANS FOR REFERENCE. ACTUAL BUILD MAY VARY.
1531 FINISHED SQUARE FEET



8203 MAPLE
RIDGE ROAD



LOFT FLOOR PLAN

CONCEPT PLANS FOR REFERENCE. ACTUAL BUILD MAY VARY
1586 FINISHED SQUARE FEET

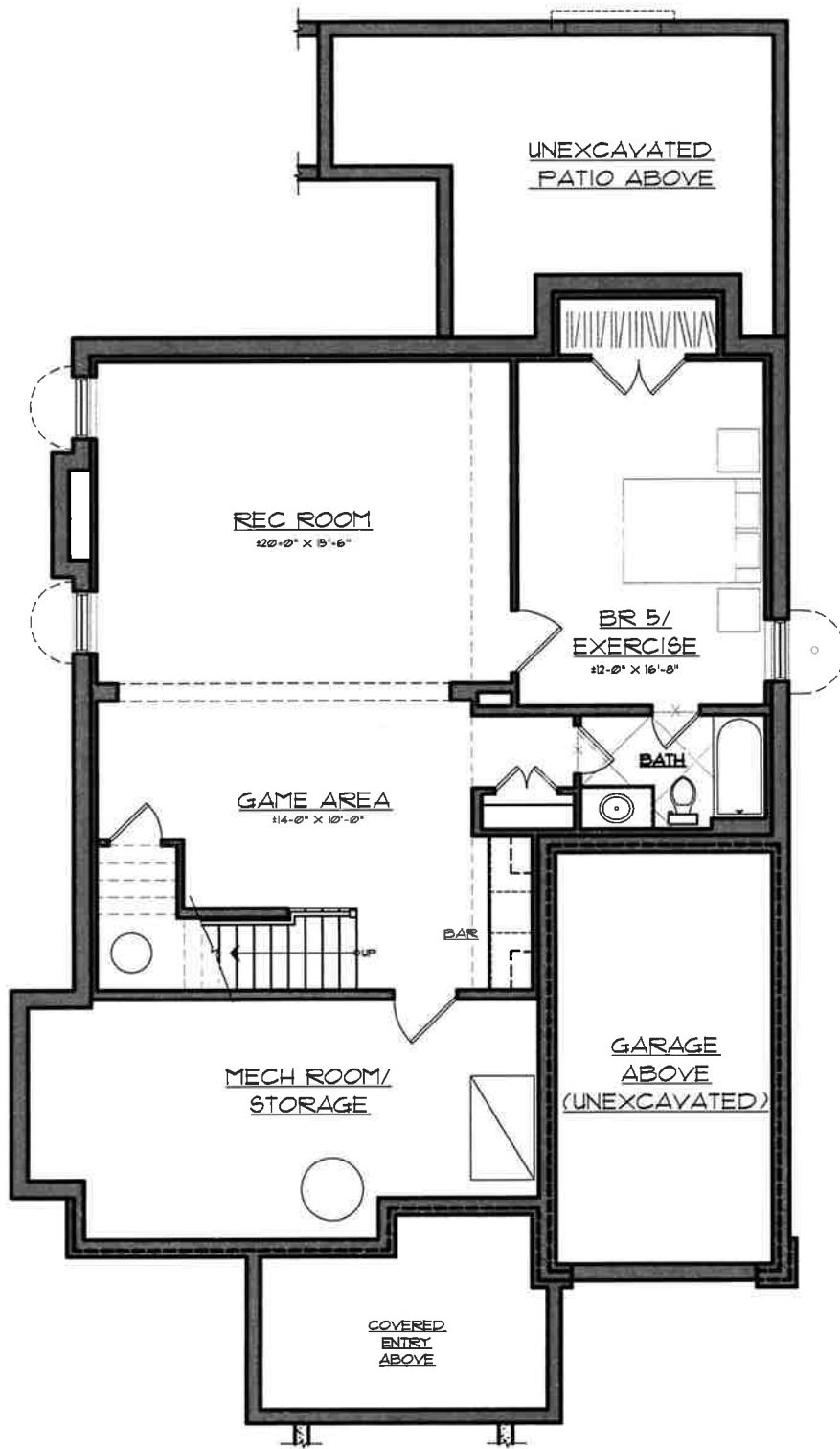

8203 MAPLE
RIDGE ROAD



LOWER LEVEL PLAN

*CONCEPT PLANS FOR REFERENCE. ACTUAL BUILD MAY VARY

±932 FINISHED SQUARE FEET
±258 UNFINISHED STORAGE SQUARE FEET

Specifications & Selection Sheet - 8203 Maple Ridge Road, Bethesda

Updated 08/31/2022

Please take floor plans with you to all vendor appointments
 Discrepancies between brochure plans and these specifications, these specifications prevail

Note - everything you have read about supply chain breaches and inventory shortages is true; for that reason, numerous selections are ordered many months in advance to avoid minor and major delays as possible; therefore, this may be characterized as a semi-custom build and as much as DCG would like to accommodate all design and finish requests, only those listed below & highlighted throughout will be available for selection or confirmation; photos are attached at the end, and are considered concept photos to best replicate, but not exact representations

Description	Section	Specification
General	General	Basement, 1st, 2nd and attic levels to be finished per plans; all rooms to be finished other than the storage / utility rooms
	General	Basement ceiling height approximately 8' 9"; 1st & 2nd floor approximately 9'; attic level approximately 8'
Construction		Delete BBQ stoop

ITEMS AVAILABLE FOR SELECTION:

Front Door	A	see description below; color intended to be black, semi gloss
-------------------	---	---

Electric Fixtures	H	see Light Fixture schedule highlighted below as available to select; budget for light fixtures at \$6,000
--------------------------	---	---

Rail System	K	Rails and Balustrade Paint color may be selected; note intention was high gloss black rails and white balustrades
--------------------	---	---

Tile	M	See rooms and areas to receive tile below; tile budget at \$12,000 and includes material only for all tile and associated materials including tile, listellos, accent liners, thresholds, grout, edging, etc. Installation is already factored into base home pricing. Complex tile design, wainscoting and full height tile backsplashes will carry additional labor charges
-------------	---	---

Countertops	N	See rooms and areas to receive countertops below; countertop budget at \$12,000 for material, fabrication, installation
--------------------	---	---

Paint	O	Wall colors (up to 6) and Front Door paint color; wall colors to be flat, front door to be semi gloss
--------------	---	---

Cabinet Hardware	P	for all areas as noted below; budget at \$1,800
-------------------------	---	---

Hardwood Floors	Q	Stain color to be selected; DCG will provide stain options on the floor to select
------------------------	---	---

Bath Accessories	D	Per schedule below; total budget at \$1,800; shower enclosures and mirrors already factored into home pricing
-------------------------	---	---

Carpet	S	Per room schedule below; budget of \$35 / sf for carpet, padding, installation
---------------	---	--

Luxury Vinyl Tile	S	Per room schedule below; budget at \$4 / sf for material only - installation already factored into base pricing
--------------------------	---	---

ITEMS NOT AVAILABLE FOR SELECTION:

Lead Walk	n/a	Flagstone set in concrete sub base, PA Bluestone - front porch to driveway
------------------	-----	--

Driveway	n/a	Concrete, brushed finish per county approved plan
-----------------	-----	---

Front Porch Decking	n/a	Flagstone set in concrete sub base, PA Bluestone; thickened border
----------------------------	-----	--

Landscaping	T	Sod @ front, sides, rear; landscape per design (planting design to include plantings / rocks - budget \$2,500)
--------------------	---	--

Foundation Walls	n/a	foundation concrete, brick pattern (not painted)
-------------------------	-----	--

Concrete Slabs	n/a	utility / storage, garage - concrete
-----------------------	-----	--------------------------------------

Foundation Prep	n/a	int & ext drain tile; exterior w/gravel & fabric; epro ecobase waterproofing; soil termite treatment
------------------------	-----	--

Brick	n/a	Brick at front elevation and partial sides, painted
--------------	-----	---

Front Porch Rails	n/a	none per plan
Window Wells	n/a	Galvanized metal window wells with stone printing, bottoms poured concrete with 3" drain connects to exterior drain tile
Columns - Front Porch	n/a	siding wrapped per plan

Covered Porch	DCG	Per plans, to include concrete foundation, flagstone decking, brick veneer on skirt if exposed; no railings; ceilings with painted V-groove; wired for ceiling fan and cable
----------------------	-----	--

Fencing	U	Cedar privacy fence, 6' high at rear & sides, returning to sides of home near rear corners; gate one side of home
----------------	---	---

Stairs	K	Red Oak Treads, squared edging, painted risers and stringers for all stairs
Rails	K	LJ4101 newel posts with square caps, painted; 684 oak rails, painted; 5060 square balustrades, painted
Stairs & Rail Stain	n/a	stain and paint colors - tbd

Insulation	n/a	Walls - 1" closed cell sprayfoam with R-19 batt; R25.4 total insulation value
	n/a	Attic - blown in insulation where accessible, R-50; batt when not accessible
	n/a	Air seal and Draft stop

Interior Trim	I	Base - BM163MDF7 ogee, paint grade, 1st floor & 2nd floor Hall and Owner's Bedroom suite
	I	Base - BM163MDF, paint grade, basement, attic level
	I	Door & window casing - 1st floor, 2nd floor Hall and Master suite; WM412 w/ SM-42 solid crown & SM-52, paint grade
	I	Door & window casing - basement, 2nd floor Bedrooms, Baths, Laundry, Attic level - 3 1/4" WM-412, paint grade
	I	Closets - MDF cleats and shelves, metal white closet rods
	I	Owner's Closets - closet stretchers build out with Bethesda Closets; budget of \$5,000
	I	Crown - 3 5/8", paint grade in foyer, DR, PR, 2nd floor hall, Master BR
	I	Shoe Mould - finished to match hardwood floors
	I	Panel wainscot (vertical paneling) - WM-289, WM-951 with 1x, paint grade in Foyer, Dining Room
	I	Stairwell - paneled wall like Fairfax (see photo)
	I	Porch ceilings - V-groove, paint grade

I	FR Fireplace Wall - field built, paint grade (see photo)
I	Mud Room - built in per photo; shiplap, open cubbies, paint grade (see photo)

Notes / Decisions	outlets in base at first floor in all rooms
	no ceiling details

Exterior Trim	n/a	per plan - Miratec or similar, wood grain finish; Arctic White
----------------------	-----	--

Cabinets	B	Kitchen - per Stuart Kitchens plans
	B	Bar - per Stuart Kitchens plans
	B	Powder - per Stuart Kitchens plans
	B	Owner's Bath - per Stuart Kitchens plans; mirror surround
	B	Bath #2 (shared) - per Stuart Kitchens plans
	B	Bath #3 (guest) - per Stuart Kitchens plans
	B	Bath #4 (attic) - per Stuart Kitchens plans
	B	Bath #5 (basement) - per Stuart Kitchens plans
	B	Laundry - per Stuart Kitchens plans
	B	Basement Bar - per Stuart Kitchens plans

Notes / Decisions	laundry room - see Stuart Kitchens for configuration (all on Owner's wall)
-------------------	--

Shingle Roofing	F	GAF Timberline 30 year dimensional asphalt shingles on main & porches, shingle over ridge vent, color Charcoal
Metal Roofing	F	Front porch roof - Black

Window Railing	n/a	Wrought Iron - Black
-----------------------	-----	----------------------

Siding	G	James Hardie, 8" lap, select cedarmill, wood grain and shingles siding - per plan, color Arctic White
Brick	G	front and partial sides are to be painted brick; paint Arctic White

Gutters/Downspouts	n/a	6" K-style gutters, 3 x 4 downspouts; Black
---------------------------	-----	---

Shutters	n/a	None per plan
-----------------	-----	---------------

Exterior Doors	E	Garage - Clopay Coachmen Series, profile per plan, windows, hardware, white
	E	Garage - 1/2 hp electric door opener, 2 transmitters & exterior keypad
	E	Front - Simpson or comparable; 1 light over 1 panel, black hinges, paint grade door, paint grade jamb; stain color tbd
	E	Family Room - Pella French Swing (to match windows); 8-0 full view, clad to match windows
	E	Garage to mud - 2 panel, square top, smooth, fire rated, black hinges

Interior Doors	J	2 panel, square top, PR Series, smooth finish, solid core with black hinges; door stops as required
-----------------------	---	---

Notes / Decisions	8' at 1st floor, 7' at 2nd floor and basement, 6' 8" in attic
	Glass at library and exercise; clear view

Windows	A	Pella; exterior cladding Wolf Gray, interior white, white hardware, grilles per plan, SDL's with shadow bar, Low E
----------------	---	--

Door Hardware	n/a	Interior Knobs, Baldwin - Reserve square rosette with square lever in matte black
	n/a	Door stops - finish to match door knobs
	A	Front Door - Baldwin - Seattle with square rosette and square lever
	A	FR Door - Integrated by Pella
	A	Garage Door- Baldwin - Reserve square rosette with square lever in matte black

Cabinet Hardware	P	Kitchen, Butlers, Owner's Bath, Baths 2, 3, 4, 5, built ins, basement bar & Laundry cabinet hardware; budget at \$1,800
-------------------------	---	---

Ceramic Tile	M	per budgets, all shower walls to ceiling height
	M	niches in Owner's shower and Bath 2 shower
	M	Owner's bath - floor, grout
	M	Owner's bath - shower walls, floor, grout
	M	Owner's bath - tub wainscot, grout; stone slab at shower curb, seat

M	bath #2 - floor, grout
M	bath #2 - shower walls, grout
M	bath #3 - floor, grout
M	bath #3 - shower / tub walls, grout
M	bath #4 - floor, grout
M	bath #4 - shower / tub walls, grout
M	bath #5 - floor, grout
M	bath #5 - shower / tub walls, grout
M	laundry - floor, grout
M	mud - floor, grout
M	kitchen backsplash, grout
M	basement bar backsplash, grout
M	dining bar backsplash, full height slab, not tiled

Notes / Decisions	All rooms receiving tile to receive wood base
-------------------	---

Countertops	N	All per budget of \$12,000
	N	Kitchen
	N	Dining Bar - thickened with full height slab backsplash
	N	Laundry
	N	Basement Bar
Bath Tops	N	Powder
	N	Owner's Bath - shower seat, curb
	N	Bath #2
	N	Bath #3
	N	Bath #4
	N	Bath #5

Notes / Decisions	All sinks undermount
-------------------	----------------------

Hardwood Floors	Q	4" (3 1/2" nominal) random length Red Oak, entire 1st (not mud) and 2nd floor (not baths or laundry); stain tbd
------------------------	---	--

Carpet	S	Basement, Bedroom - per budget
---------------	---	--------------------------------

	S	Attic - Bedroom, Loft - per budget
LVT	S	Basement - Foyer, recreation, game - per budget

Painting	O	Exterior Trim - 2 coats, rolled and/or brushed, not sprayed, Color - Arctic White
	O	Porch ceiling - Arctic White, semi gloss
	O	Front Door - stain tbd
	O	Ceiling - Ceiling White
	O	Trim - semigloss, BM Super White
	O	Walls - flat, Sherwin Williams, color tbd; latex, prime and 2 finish coats, rolled, not sprayed (6 total wall colors)

Notes / Decisions	all paints by Sherwin Williams (Benjamin Moore cross reference available)
-------------------	---

Bath Accessories	D	Owner's Bath - 2 towel bars, tp holder, 2 robe hooks, finish tbd
	D	Bath #2 - towel bar, tp holder, robe hook, finish tbd
	D	Bath #3 - towel bar, tp holder, robe hook, finish tbd
	D	Bath #4 - towel bar, tp holder, robe hook, finish tbd
	D	Bath #5 - towel bar, tp holder, robe hook, finish tbd
	D	Powder Room - towel bar, tp holder, towel ring, finish tbd

Medicine Cabinet	n/a	Roughed in but not included
-------------------------	-----	-----------------------------

Mirrors	n/a	Mirrors - all secondary baths the width of vanity to underside of light fixture; trimmed
	n/a	Owner's Bath - hanging mirror by Design Envy - tbd
	n/a	Powder Room - hanging mirror by Design Envy - tbd

Shower Enclosure	R	Owner's bath shower enclosure - 3/8" frameless, PC, "C" pull with towel bar handle & robe hook
	R	Shared bath shower enclosure - 3/8" frameless, PC, "C" pull with towel bar handle & robe hook

Fireplace - Great Room	L	Heat & Glo 6000 - IFT with comfort controls gas fireplace, or similar
-------------------------------	---	---

Mantle & Surround	n/a	See concept photo
------------------------------	-----	-------------------

Appliances	C	All per ADU quote dated 6/13/22
	C	Refrigerator (SubZero)

C	Range (Wolf)
C	Wall Oven (Wolf)
C	Microwave (Wolf)
C	Dishwasher (Asko or Bosch)
C	Cooktop hood (Wood Hood from MKB)
C	Butlers Refrigerator (Azure or GE)
C	Basement bar, refrigerator (Azure or GE)
C	Basement bar, microwave (GE)

Notes / Decisions	Appliances are ordered as much as 12 months in advance based on industry scarcities; best efforts are being made to stay within the manufacturers above, however it is possible alternatives will need to be substituted; any changes will include conversation with Owners
-------------------	---

Plumbing	D	Hot Water Heater - 75 gallon, gas
	D	Gas run for future BBQ hook-up to grilling patio
Plumbing Fixtures	D	Toilets - Kohler Highline K3999-0 Comfort Height Elongated - White
	D	Toilet seats - Bemis PRO1500EC Elongated, soft close - White
	D	Kitchen Faucet - Kohler Crue - Matte Black
	D	Kitchen Garbage Disposal - Badger V, 1/2 HP
	D	Kitchen Soap Dispenser - Moen, Matte Black
	D	Kitchen Pot Filler - Delta 1165LF-AR, Matte Black
	D	Powder Room - Delta Gibson, widespread - Matte Black
	D	Owner's Bath - Signature Hardware Rotunda SH353348 Widespread Lavy Faucets - PC
	D	Owner's Tub - Signature Hardware 421399 Eaton 70-3/4 x 31-1/2 in. Freestanding Acrylic Tub with Center Drain - White
	D	Owner's Tub Faucet - Delta Trinsic T5759 - BLWL wall mounted
	D	Owner's Shower - Delta Trinsic Series; fixed shower and handheld, PC
	D	Baths 2, 3, attic Lavy Faucets - Moen Gibson MT6142 Widespread, Chrome
	D	Baths 2, 3, attic Tub & Shower Control Fixture - Delta Trinsic DT14259, Chrome
	D	Basement Bath - Delta Trinsic D559LFMPU Single Hole Lavy Faucet - Chrome
	D	Basement Bath - Delta Trinsic DT14459 Tub / Shower Faucet - Chrome
	D	Laundry - Delta D101DST Faucet - Chrome
Sinks	D	Powder, sink - Kohler Verticyl, K-2882, undermount, white
	D	Kitchen, sink - Kindred KSS5U or similar, stainless, or comparable
	D	Owner's sinks - Kohler Verticyl, K-2882, undermount, white

D	Bath #2, sink - Kohler Archer, undermount, white
D	Bath #3, sink - Kohler Archer, undermount, white
D	Bath #4, sink - Kohler Archer, undermount, white
D	Bath attic, sink - Kohler Archer, undermount, white
D	Laundry, sink - undermount, stainless
D	exterior - two (2) frost free hose bibs, front & back
D	interior - sump pump and random vent in basement

Notes / Decisions	It is common experience that the free standing tubs have been significantly backordered or discontinued without much notice; if a substitute needs to be made, best efforts to closely match specifications will be made
-------------------	--

Heating & A/C	n/a	Zone # 1 - basement & first floor, Carrier / Payne gas furnace, 90% high efficiency and 13 SEER central air with power humidifier
	n/a	Zone #2 - 2nd floor and attic, Carrier / Payne gas furnace 80% efficiency and 13 SEER central air; attic level thermostat to control attic electronic damper
	n/a	Honeywell Fresh Air Exchanger system @ zone #2

Sprinkler	Metropolitan	White sprinkler heads as required by Fire Marshall - concealed heads
------------------	--------------	--

Electrical	H	400 amp service
	H	Decora duplex outlets, single pole light switches, matte white devices, non paintable plates, tamper resistant
	H	Smoke & CO detectors per code - 1 in each bedroom, 1 per floor all hard-wired w/ battery back-up
	H	GFI's per code including all fans or lights over shower/tubs/spas/sinks
	H	Recess lights, Lightolier, series 1102 housing with 1176 trim kit, 1178 in showers, trim in matte white - LED lamps
	H	All baths to have fans vented to outside, Nutone 695 or equal, Nutone 763 for Powder room and Master toilet
	H	Cable & Ethernet outlets in all bedrooms, kitchen, great, recreation, library and loft
	H	Dual lines (2 coaxial, 2 cat 6) to FR; w/ central gateway in basement
	H	Attic to include a switched keyless fixture
	H	Two (2) exterior duplex outlets with weather resistant covers at front porch, covered porch
	H	Door bell at front door

H	Library - four (4) recess lights, 4"
H	Dining - Four (4) recess lights, 4", Chandelier per budget
H	Kitchen - six (6) recess lights, 6", general; 2 pendants over island, per budget
H	Kitchen & Butler's area - under cabinet lighting
H	Island - countertop air switch for garbage disposal
H	Breakfast - Two (2) recess lights, 4"
H	Great - six (6) recess lights, 6"; wired for ceiling fan (fan excluded)
H	Foyer - three (3) 4" recess lights
H	Hall - four (4) recess lights, 4"
H	Powder - vanity light; Nutone 744 fan
H	Mud - two (2) recess lights, 6"
H	Garage - 1/2 hp door openers with lights; two (2) florescent Mobern 772 or similar
H	Stairs - recess at each landing, 6"
H	Owner's Bedroom - five (5) recess lights 6"; two (2) recess reading lights 4", switched separately; ceiling fan; surface mount at Vestibule
H	Bedroom #1 closets - recess lights, 6", as needed
H	Bath #1 - three (3) recess lights 4"; fan/light for toilet & shower; three (3) vanity wall sconces - between mirrors; 744 @ toilet room
H	Bath #2 - fan/light combo at tub/toilet; vanity light @ sinks
H	Bath #3 - fan/light combo at tub / toilet; vanity lights @ sink
H	Hallway - three (3) recess lights, 6"
H	laundry - two (2) recess lights, 6"
H	Bedroom #1 - four (4) recess lights, 6"; switched outlet; recess at closet
H	Bedroom #2 - five (5) recess lights, 6"; switched outlet
H	Bedroom #3 - four (4) recess lights, 6"; switched outlet; recess @ closet
H	Bedroom #4 - four (4) recess lights, 6"; switched outlet
H	Attic bath - fan / light combo at tub / toilet; vanity light at sink
H	Office / lounge - four (4) recess lights, 6"
H	Porch - two (2) recess lights
H	Exterior Coach, family, garage (2)
H	Exterior floods - two (2) double lights, rear yard
H	Basement, utility & storage - switched keyless
H	Basement, bedroom - four (4) recess lights, 6", switched outlet
H	Basement, game - five (5) recess lights, 6" (one in vestibule)

H	Basement recreation - six (6) recess lights, 6"
H	Basement, bath - fan/light combo at tub/toilet; vanity light @ sink

Notes / Decisions	switch fan & lights separately
-------------------	--------------------------------

Security System	n/a	Alarm System - all windows and doors reachable from grade to be contacted, motion detector on first floor, two (2) keypads
------------------------	-----	--

Budgets	General	Budgets - Owners pay the same as charged to DCG. All professional discounts provided the builder are fully passed on to the Owner. Budgets include all applicable gross charges & credits & may include all freight, delivery, taxes, etc. Owners selections exceeding budgets or specifications will be charged the net difference plus 20% for processing, coordination, implantation and warranty
----------------	---------	--